First Actual Photos of Quake, Sent by Phone Wire

THE WEATHER
Fair, light westerly winds.
Sun rises 5:10; sets 8:36.
High tide 6:50 a. m., 7:20 p. m.
Light all vehicles 8:56 p. m.

BOSTON EVENING AMERICAN
A HOME PAPER FOR THE PEOPLE WHO THINK

NIGHT
LATEST STOCKS

VOL. 22—No. 86 Registered in U. S. Patent Office BOSTON, TUESDAY, JUNE 30, 1925 Copyright, 1925, by N. Y. Newspaper Pub. Co. 3 CENTS The Weekly Delivered in Boston and the Metropolitan District

Today

The Earthquake
No 3d Term Question
War—Great Teacher
Call Money at 6 p. c. Sad
—By Arthur Brisbane—

Copyright, 1925, by Star Co.

THE EARTHQUAKE in California, following so many similar upheavals in various parts of this country and in Asia, fills with distress and sympathy every good American. It affects but a small part of the Western coast line, and, undoubtedly, with full information, will turn out to be less serious than the first agitated dispatches represent it to be.

NO ONE doubts that this misfortune will be adequately and promptly met by the resourceful courage of California men and women. Only last Sunday, Arthur Williams, head of the great New York Edison Company, just back from California, told a gathering at the house of Judge Gary of the impression that California had made upon him.

"They are the wonder people of the world," said he. "Nothing stops them; nothing daunts them. If a mountain is in their way, they wipe it out.

"If water they need is 500 miles away, with mountains and valleys between, they bring the water to them.

"They set an example in energy, civilization, progress and development to the rest of the world. To look from San Francisco across the bay to Oakland, seeing high in the air light wires that carry light and power between the two wonderfully lighted cities, to travel the length of that magnificent coast, with its millions of intelligent, active people, and its unbelievable growth, is an inspiration to too citizenship of this country."

THOSE THAT know California know that this misfortune of a moment will be wiped away, made up and soon forgotten. It will not check California's growth by as much as an hour.

THE NEW YORK TIMES devotes part of its front page to "a third term for Coolidge."

There can't be any Coolidge third term discussion until after the President shall have been re-elected in 1928. He has been elected only once thus far. If, as is probable, he should be re-elected in 1928, that would be his second term and the right time to begin talking of a third term.

WHEN Washington was President and an aggressive editor was accusing him of royal ambition, a desire to be king, the people worried about too long tenure of office. Having got rid of an English king, they didn't want an American king called President in place of King George.

Washington answered that sufficiently when he refused to be elected more than twice.

THUS FAR President Coolidge has been elected once. And, anyhow, the United States is not worrying about a successor to him just now, but wants stable, consistent, efficient government, *especially* now, in the midst of various crises, financial and others, following the war.

MR. COOLIDGE'S accidental brief tenure of office following President Harding's death was not a Presidential term. He sat in the President's chair when the President died, but did not become President on his own account, not in the sense in which Washington understood the Presidency, until he was elected in November, 1924.

THIRD TERM talk will be postponed by sensible people until about 1930. Meanwhile, there is plenty of work for the people to do without worrying about distant issues. If the President carries the nation successfully through his first elected term, without serious mistakes or setbacks, he will have rendered a great service to the United States, and the people of his party, not being idiots, will ask him to take charge for four years more. Time enough after that to talk about a third term.

VIENNA lectures in all languages will be given by professors from all countries. From Harvard to the Sorbonne wisdom will pour into Vienna.

But all the teachers in the world will not teach Austrians as

Continued on Page 4, Column 1.

Big Building Strike Is Halted

FIND BOSTON WOMAN'S BODY IN QUAKE RUINS; 11 KILLED

QUAKE PICTURE SENT OVER PHONE WIRES

Here is presented the first actual photograph of the ruins left by the earthquake yesterday in Santa Barbara, Calif. The picture shows what is left of the Arlington Hotel, famed on two continents. Note that flimsy glass light-globes withstood the shock while stone and brick and mortar and steel were torn and twisted by the upheaval. This photograph was made yesterday by staff photographers of International Newsreel, which holds the copyright upon it, and was sent over the telephone wires of the American Telephone & Telegraph Co., to New York, where it was quickly developed, and then dispatched by specail messenger to the Boston Evening American.

NEW SHOCKS ADD TO WRECK; LOSS IS NEAR $25,000,000

Santa Barbara, Cal., June 30 (I.N.S.).—Dead, eleven; missing, three; injured, seventy-five; estimated property damage, fifteen to twenty-five million dollars.

That was the earthquake toll Santa Barbara, under martial law and heavy guard to prevent looting, faced today after a night that brought new terror with continued shocks.

At 1:22 this morning another hard tremor, followed by minor shocks, was felt.

A second slight shock shook the city at 4:30 o'clock a. m.

Another slight temblor struck the city at 5:54 a. m.

The tremors early today did no great damage, merely shaking down loose bricks and stones and aroused thousands who tried to sleep in nearby hills and parks and on lawns.

Not a stone, brick, cement or stucco structure in the city of 35,000 residents is intact.

Santa Barbarans looked upon ruined avenues and boulevards, block after block.

Three houses on burned ruins and only prompt action of

Continued on Page 2, Column 1.

VOTERS AT THE POLLS IN 5TH

Lowell, June 30 (A.P.)—Shirley, the first town to report in the special election, gave Mrs. Edith Rogers a wide margin over Eugene N. Foss. Mrs. Rogers received 102 votes and Foss 21.

Lowell, June 30.—Early returns in the special election being held in the Fifth Congressional District to fill the seat made vacant by the late Congressman John Jacob Rogers in-

Continued on Page 4, Column 1.

INSISTS SHE IS LOTTA'S HEIR

Mrs. Ida Manning Blankenburg, who claims she is the daughter of the late Lotta Crabtree, and seeks to inherit the $3,000,000 estate left by the famous actress, arrived in Boston today to begin her fight in Suffolk Probate Court.

"I am not going to let them take away what is rightfully mine," she said to the Boston Evening American upon her arrival.

"I am determined to get what belongs to me. Lotta Crabtree was my mother and I believe I can prove it."

She immediately went into conference with Attorney Thomas J. Barry, Florian G. Arey and G. C. Spillers.

Continued on Page 4, Column 6.

Scratches
AT HAMILTON

1—Merschaum
1—Gymkhana.
6—Helen Buck, Muskallonge, Assyrian Queen, What Is It, Febrah, Madges Midget.
7—Mary Contrary, Orpilina.
Clear; fast.

AT AQUEDUCT

1—Gareth, Grass Hopper, Endicott.
4—Permanent Wave, Franconia.
5—Silver Rock, Peneril, Veronica.
6—Rigel, High Commander, Flitton, Sister Sue, Carthage, Wish I Win.
7—Runebb, Moll Locket.
Clear; slow.

BATTING ORDER.

FENWAY PARK LINEUP.	
RED SOX.	YANKEES.
Fingstead, c.f.	Dugan, 3b.
Peotbro, 3b.	Combs, c.f.
Boone, r.f.	Veach, l.f.
Vache, l.f.	Meusel, r.f.
Todt, 1b.	Gehrig, 1b.
Wamby, 2b.	Bengough, c.
Lee, s.s.	Ward, 2b.
Picinich, c.	Wanninger, s.s.
Ehmke, p.	Pennock, p.

PROVINCETOWN BOAT
S. S. Dorothy Bradford leaves NEW WHARF. See Page 4

PRESIDENT BACK IN WHITE COURT TONIGHT

Plymouth, Vt., June 30 (A.P.)—President Coolidge will arise today for Swampscott, has assured that his father precisely has recovered from an attack of ileus. Accompanied by Mrs. Coolidge, the President planned to make the entire trip by automobile, and expected in seven hours to reach White Court.

Dr. James E. Coupe, the President's physician, remained here to attend Colonel Coolidge until all danger of a relapse is passed. He assured the President, however, that his father was making a remarkable recovery, in view of his age and weakened heart, and that there was little likelihood of a relapse.

Visiting the sick room before his

Continued on Page 4, Column 5.

BIG BUILDING STRIKE HALTED FOR PROBE

The threatened strike of 25,000 building trades workers scheduled for tomorrow, which would tie up millions of dollars worth of construction projects in Greater Boston, was held up today, pending

to Charles G. Wood, Federal labor conciliator.

The announcement was made by Mr. Wood following a conference which he and William C. [illegible]

Continued on Page 4, Column

ROXBURY GIRL FIGHTS STRANGE MAN IN ROOM

Waking to find a man standing beside her bed at dawn today, Miss Margaret Hanley, of Calumet street, Roxbury, gave the intruder battle in an attempt at his capture.

The stranger was too strong and broke away, diving through a win-

dow he had entered, picking himself up in the alley, racing through the back yard and crawling down over the steep, rocky face of Colemen's ledge. A milkman, attracted

Continued on Page 4, Column 4.

PUREOXIA
PALE DRY GINGER ALE
It tastes good all the way down

DRINK and ENJOY
SIMPSON SPRING BEVERAGES
So different from ordinary beverages you will thoroughly appreciate their wholesome taste.

Buy a Jug for the HOLIDAY
ZA-REX
Real Fruit Juice Syrups

INTEREST BEGINS JULY 1
NORTH END SAVINGS BANK
Over 45 Years at This Address
87 COURT STREET, BOSTON

There's a room on HUNTINGTON AVE.—
Just above Copley Square. In a modern home with every convenience. An exceptional location but a reasonable rental.
You'll find it in today's CLASSIFIED ADS

FIRST QUAKE RUINS PICTURES FLASHED TO BOSTON AMERICAN

(All Photos Copyrighted International News Reel)

This is State street, Santa Barbara's chief business thoroughfare, the debris left by the quake littering its broad expanse. Note the grim humor in the sign in the foreground. "Holiday!" More like one of Nero's Roman holidays! This picture was sent by International News Reel over the telephone wires of the American Telephone & Telegraph to New York and dispatched by special messenger to the Boston Evening American.

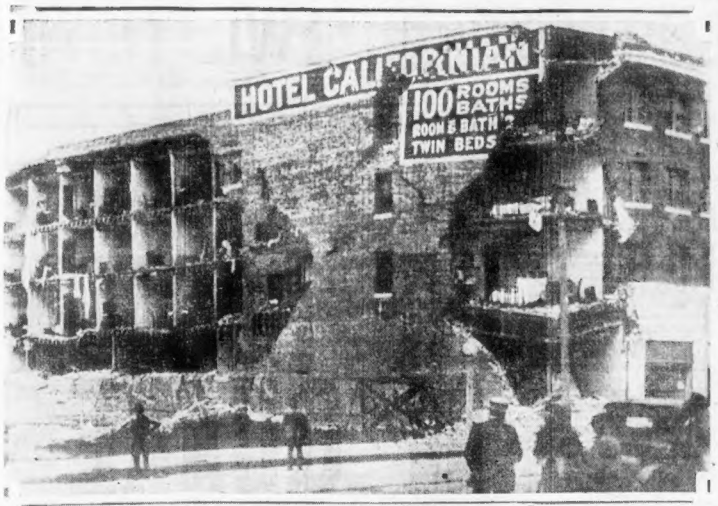

This is what the quake did to the California hotel. The walls just dropped away, leaving the rooms exposed to view, not unlike a trick of the stage to show interiors along with exterior views. This photograph also was telegraphed approximately 3,000 miles by International News Reel over phone wires to New York for development, then hurried to Boston.

What is left of Santa Barbara's largest and one of its most imposing commercial structures. Because the first upheaval came early in the morning, and was confined almost wholly to the business districts, the scores of persons who peopled the building in daytime were not there. The picture is of the ruins of San Marcos building. Here, too, where steel and stone were bent and broken, fragile glass escaped, as shown by the electric light globes. This photograph was sent by International News Reel also over the American Telephone & Telegraph phone wires from California.

BODY OF HUB WOMAN RESCUED FROM HOTEL WRECKAGE

Continued from First Page.

firemen prevented the flames sweeping the city. All house fires are prohibited.

FIND HUB WOMAN'S BODY.

While slight tremors continued, corps of workers braved the wrecked area and recovered two bodies from the debris of the Arlington Hotel, making a total of 11 known dead. The newly found bodies were those of B. B. Hancock, son of a Los Angeles banker, and Mrs. C. E. Perkins, of Boston, wife of a former vice-president of the C. B. and Q. railroad.

Both bodies were found under tons of huge concrete blocks which had been removed by steam shovels. The bodies were reported almost beyond recognition.

Miss Carter, maid of Mrs. Perkins, escaped from the hotel, and is now safe, but seriously injured.

DON'T FEAR NEW QUAKE.

Workers turned their attention to the San Marcos building in an effort to uncover the body of Carmen Mastero, chief engineer of the building. He was reported buried under more than one hundred tons of rock and mortar.

After today's new shocks residents appeared to have become calloused to danger and guards were forced to use bayonets to keep crowds from passing beneath buildings with bulging sides.

The city is under martial law, soldiers and police parading in front of the ruined homes and buildings. Up the city's main avenue of business—State street—wrecked buildings are on all sides.

Virtually every line building in Santa Barbara, with the exception of that of the Daily News, Lobero Theatre, Granada Building, the City Hall, and the Federal Building, is at least partly wrecked. Had the shake come an hour later loss of life would have been terrific.

Commercial structures leveled or damaged were the American Legion building, First National Bank, Upper Clock building, Unitarian Church, San Marcos building, two telegraph offices, two telephone buildings, City Hall, Presbyterian Church, Knights of Columbus Hall, St. Anthony's Seminary, Old Mission, Morning Press, Holiday's hardware, Howard-Canfield, Partin store, Ferguson Furniture, Carrillo Hotel, Arlington Hotel, Samarkana, California Hotel, St. Francis Hospital, Hotel Neal, Grand Hotel, recreation center, parochial schools, Moose Hall, Elks' building.

Every commercial building in State street was damaged to some extent.

All through the night, workers dug in the wrecked four-story San Marcos Building and the Arlington, where three or more bodies, including that of Mrs. Charles E. Perkins, wife of the former president of the Chicago, Burlington & Quincy Railroad, were buried.

Beautiful Anacapa and Chapala streets did not suffer greatly, but along State street, between Sola street and the beach, great havoc was done.

The city's noted hotels and churches are greatly damaged. All of the hotels are so badly wrecked that not one is habitable today.

The San Marcos Building, where two persons were killed, is leveled.

The Arlington and the New California Hotel are demolished. The Carrillo Hotel lobby is wrecked and the building cracked in many places.

The court house, hall of records and the county jail are shattered beyond repair. The few prisoners in the county jail were ordered released.

The Congregational, Unitarian, Presbyterian churches and the Church of Our Lady of Sorrows are blasted.

Carved in are the city library nd Elks' building. The front of the Elks' building is in the street.

RUIN LIKE IN WAR.

The Upham Hotel is sunk a foot in the ground. The famous Samarkan is damaged.

El Canto and El Mirasol hotels escaped serious damage. Hotel Surf is wrecked.

The Potter Theatre is in ruins.

The front of the New Virginia Hotel is in the street.

Almost every single story structure on the west side of State street for a mile distance is partially wrecked or split.

A wall of the Central Hotel fell into the street, exposing littered bedrooms. The buildings resemble shell-stormed France in war days.

Santa Barbara fire and Coast force, augmented by 150 policemen from Los Angeles, is patrolling the city.

Two United States destroyers arrived today, bringing more sailors and marines.

A systematic survey of the section hit hardest by the "slip" of Mother Earth showed that reports of the occurrence sent out from other cities of the State had been greatly exaggerated.

Train service was restored from outside the city today and it was anticipated that the automobile detours would be unnecessary within a week.

Already more than $500,000 of a $2,500,000 reconstruction fund, suggested by William Gibbs McAdoo, leading in the work of rebuilding, has been subscribed.

Halted only by the pitch darkness which fell over the city after sundown, laborers abandoned until today the task of clearing away the ruins—a task begun a few minutes after the quake.

CITY REMAINS CALM.

Never, perhaps, did a city take disaster with more stoicism and calm. There was no frenzy, no rushing about.

The city's electric plant which was destroyed, is being put into condition for service tonight. Gas had been shut off for fear of fires. Police orders forbade candles or oil lamps.

Only the flashlights of militia men.

Federal reserve, police and newspapermen, allowed inside the lines of the quake area showed. The city was under semi-martial law. Orders to shoot looters on sight have been issued.

Citizens have been warned to remain at their homes. Few, however, remained indoors, camping on lawns and in yards. The memory of the morning tragedy was too close.

Most of the city of 20,000 inhabitants were asleep when the first shock came.

Not a store, in the stricken area, was permitted to reopen during the day. There was neither food nor drink for sale. Householders, apparently fearing to go into their homes, lunched on lawns, cooking their meals over improvised fires.

Red Cross stations, hastily established, the Cottage Hospital and the City Emergency Hospital, reported having given treatment to 150 persons within two hours after the quake. It was said the majority of these suffered but minor injuries. Several score others suffered cuts and bruises.

The Red Cross outlined plans for feeding all persons who applied for aid.

COOKED FOODS SOUGHT.

While Mayor C. M. Andea expressed the belief Santa Barbara should care for itself without the aid of outside doctors or nurses, he directed an appeal to Mayor G. Cryer of Los Angeles, asking that milk and cooked foods be sent to the city today.

At the same time, Mayor Andea warned the curious against seeking to enter Santa Barbara, requesting that Los Angeles police be posted on the Ventura highway to turn back motorists. None without business will be permitted to enter the city, the mayor announced.

Officials of the Automobile Club of Southern California also issued a warning against efforts of motorists to reach the city. Ventura boulevard, for many miles, is badly torn, and in places the roadbed has dropped.

On the east side of the city where the waters from Sheffield Reservoir, which went out with the first shock, rushed down toward the sea, many small houses were swept away. In the lower city, near the ocean, watermains burst and the district, for a time was flooded.

WIRES AGAIN WORKING.

There was no fire. Only two small blazes broke out during the day. Both were put under immediate control. Firemen patrolled with the military guards throughout the entire city.

Wire communication, which was completely disorganized with the first shock, is being restored rapidly. The exchange of the Pacific Telephone Company was included among the buildings left in almost complete ruins. Operators stuck to their posts until it was learned that wires were down in all directions. Telephone poles snapped off as the quake struck. The Western Union, rushing line crews from Los Angeles, is busy repairing great damage done to their lines along the entire affected area.

Victims of the Earthquake

Santa Barbara, Cal., June 30 (I.N.S.).—The known dead, bodies at Cottage Hospital:

WILLIAM MATHEWS, member of Lathers' Union, found dead on sidewalk in State street, killed by falling wall.

D. K. STAHON, killed in State street by falling wall.

WILLIAM PROCTOR.

JESUS CHAVEZ, Mexican, found seriously hurt in State street; died at Cottage Hospital.

MARIA NEMA MONESTEDO, workman, killed by falling structure. At undertaking parlor.

MRS. CHARLES R. PERKINS, wife of the former president of the Chicago, Burlington & Quincy Railroad.

BERTRAM B. HANCOCK, son of a prominent banker of Los Angeles.

DR. JAMES C. ANGLE, prominent Santa Barbara dentist, crushed to death in collapse of San Marcos Building; body dug from debris.

JOHN SHEA, gardener at St. Anthony's College, crushed by falling walls.

N. HAZZARD, crushed under falling debris on State.

JAMES STARROW, cook, killed in collapse of a restaurant on State street.

Missing and believed buried in ruins of the San Marcos Building:

CHAPPO MASTERO, engineer and janitor of the San Marcos Building; believed to be buried in the structure's basement.

The injured at Cottage Hospital: W. N. Hickman, broken leg, condition fair; Mrs. Harriet Best, cuts and bruises; Mabel K. Knudson, Herrardo Chares, head injured; John Ellington, seriously hurt, unable to talk; G. Allan Hancock, Los Angeles, broken rib and concussion; Marcra Villamox, broken arm; unidentified Mexican, seriously injured; Joseph Gaubechtrer, Pactos Demos, Arlington Hotel employe, slightly hurt; ——Frank, bruises to head; Nora Amrhem, injured ankle; Hendri Belgraham, scratches; Urida baby, Leo Stewart, Lompoc, Cal., broken arms and bruises; Henry G. Hanse, interne at the St. Francis Hospital, broken ankle, cuts and bruises; Mrs. Heiner, unable to give address, suffering from shock; Mr. and Mrs. Deiner, minor cuts and bruises.

Treated at Cottage Hospital and discharged: William Riemwicke, scalp wounds; John Gifred, George Miller, cuts and bruises; William Mellroy, Western Union Telegraph Company, cuts and bruises; Mr. Chaffin, Mr. Croning, Mr. Parker, Mrs. Eva Agner.

Forty or more injured persons were treated on the lawn of the General Hospital and sent home.

HUB SOCIETY WOMAN DEAD IN QUAKE

A prominent Boston woman, Mrs. Edith Forbes Perkins of No. 223 Commonwealth avenue, was killed in yesterday's earthquake in Santa Barbara, Cal.

Mrs. Perkins was the daughter of Commodore R. B. Forbes of Milton and the widow of Charles Elliot Perkins, for many years president of the Chicago, Burlington & Quincy railroad.

She was buried in the ruins of the Arlington Hotel, where she was a guest. Her body was recovered today.

Miss Jennie Carberry of Cambridge, secretary to Mrs. Perkins and a maid escaped, but the maid, Miss Carter, was injured.

The body of Mrs. Perkins was taken today to the Rosedel cemetery, Los Angeles, to be cremated.

Mrs. Perkins was a sister of J. Murray Forbes, who is at present at his Summer home at Dark Harbor, Me., a cousin of J. Malcolm Forbes of Milton, and an aunt of Misses Dorothy and Mary Bowditch Forbes. Mrs. Perkins' children are Mrs. Robert F. Herrick, Robert Forbes Perkins of Framingham, Mrs. Edith Cunningham of Santa Barbara, Mrs. William Hooper of Manchester and Charles E. Perkins of Burlington, Ia.

Relatives of Mr. and Mrs. William Ford, former residents of Brockton, who have been living in Santa Barbara for the past twenty-five years are anxiously awaiting some word from the Fords.

MANCHESTER COTTON SPINNERS CUT OUTPUT

Manchester, Eng., June 30 (A.P.)—Cotton spinners of this district who use American yarns have voted by an overwhelming majority to adopt a policy of curtailed production by reducing the working schedules of their mills.

The Federation of Cotton Spinners had requested the Manchester spinners using American yarns to adopt this policy.

Filene's Automatic Bargain BASEMENT

Leading the way to economy is the job of the Filene Automatic Bargain Basement—here's how we do it—specializing in clothes bargains for all the family—providing hundreds of bargains daily—priced LOW in accordance with our automatic plan to avoid losses of 25% after 12 selling days, 50% after 18 selling days, 75% after 24 selling days, given away to charitable institutions after 30 selling days.

WEDNESDAY at 9 A.M.

Even some samples in lot. Heavy jersey ribbed suits

women's all wool bathing suits

$3.95

values that reach the high water mark —dive in early

Contrasting border stripe, one-piece, skirt effect bathing suit $3.95

Plenty of the wanted red and green in lot. Heavy jersey ribbed suits. Many attractive border stripe suits. One-piece style, skirt effect. Sizes 34 to 46 in lot.

plain colors—border stripes or novelties

Hundreds of other bargain lots not advertised—no mail orders

PIANOS—Music makes things hum at a summer resort, beach or country. For a good Used Piano consult the Classified Ads.

A paper that goes into the home. Dependable, fearless, entertaining and educational.

BOSTON EVENING AMERICAN
A HOME PAPER FOR THE PEOPLE WHO THINK
BOSTON, TUESDAY, JUNE 30, 1925

If you find a misstatement or error in any edition of the Boston Evening American, please notify Managing Editor, Liberty 4000.

LOOTERS PROWL IN QUAKE RUINS

Santa Barbara to Rebuild City Better Than Ever

SPIRIT OF FOUNDERS RULES

All Classes Units to Raise Fine New Community Out of Quake Ruins

Santa Barbara, Cal., June 30 (I. N. S.)—The spirit of the Franciscan friars who founded this city in 1781 rose to new heights today.

While the dust was unsettled in its earthquake shaken streets, while bricks still fell from its historic missions and noted hotels, and while earth tremors continued, Santa Barbara prepared today to build a new and more beautiful city.

With the same spirit with which was builded a new Johnstown, a new San Francisco and a new Galveston, Santa Barbarans pledged themselves to build again and better.

TO GO "THE LIMIT."

In the shadow of the Casa de la Guerra, the historic patio of which Richard Dana told in his famous "Two Years Before the Mast," the city's leading citizens gathered under an ancient pepper tree and arranged to "back to the limit" the new city to come from the wrecked buildings and streets of the "city that was."

From the old mission, built in 1786, the best preserved of all California's old missions, to the new California Hotel, opened last week, there is ruin in Santa Barbara. But from these scenes the city turned its eyes.

In alleys and on brick piles in the streets architects spread out plans and designs.

From the suburb of Montecito, where millionaires' lawns and polo fields were strewn with debris, to the humble old Spanish, Mexican and Chinese sections in the heart of the city, buildings, homes, grounds and streets were destroyed.

BLUE BOOK OF WEALTH.

Like a blue book of wealth and social power read the list of damaged Montecito homes, including those of Mrs. John J. Mitchell, Jr., formerly Lolita Armour of Chicago; Mrs. Harry French Knight, widow of Hobart Moore, the "wheat corner"; Mrs. Henry E. Hotho, San Francisco; F. P. Peabody of Bar fame, and his wife, formerly Kathleen Burke, the war worker; William H. Bliss, New York; Robert Wood Bliss, minister to Sweden; David Gray, Detroit, auto king; Davis E. Jones, Chicago; William G. McAdoo, Los Angeles; Walter E. Hodges, president of the Santa Fe Railway; C. K. G. Billings of race track lore; George Owen Knapp, Chicago millionaire, and Mrs. Colin Campbell, Washington, D. C., beauty.

In the warmth of the sunny California morning there gathered at the old Franciscan mission the rich and poor to discuss plans. There were no tears.

A girl from a doorway in the ruins of the old mission came Father Superior Augustine to give his blessing and to thank God to guide his flock in their new work.

Elks Send $5,000 in Plane for Relief in Quake Area

Los Angeles, June 30 (Universal)—Los Angeles Lodge No. 99, B. P. O. E., today dispatched an airplane from Cloverfield, under direction of Lieutenant Ralph Perkins, to take $5,000 to the relief committee of Santa Barbara Elks' Lodge. The money will be distributed among the poor and used to alleviate conditions generally.

ANCIENT STRUCTURE DAMAGED

—International Newsreel Photo.

The historic Santa Barbara Mission, which withstood the ravages of time through the centuries, is reported cracked and twisted as a result of Monday's earthquake. Below is a map showing Santa Barbara's location on the coast in relation to San Francisco and Los Angeles.

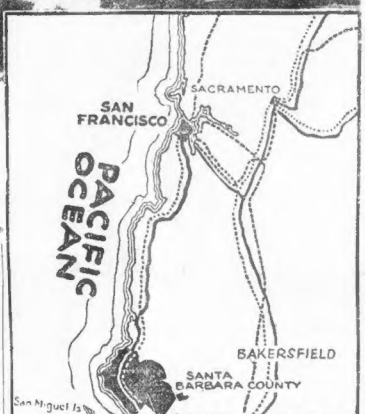

TRIO CAUGHT IN UPHEAVAL TELL EXPERIENCE

Santa Barbara, Calif., June 30 (Universal)—A graphic story of the earthquake was told by three eyewitnesses.

They are Mrs. Albert Reisa of No. 1218 Tremaine street, Los Angeles, and her guests, Mr. and Mrs. Harold Markell Browne of San Francisco, who were driving from the northern metropolis to Los Angeles and had just arrived in Santa Barbara when the first shock came.

All narrowly escaped death from flying bricks or falling walls, and the feminine members of the party are still suffering from the shock. Mr. Browne said:

"We stopped the car in front of a cafeteria, intending to breakfast there. Mrs. Reisa and my wife had just stepped out of it when the first tremor came. There was a noise like the sound of great guns in action. A moment later I felt my feet apparently going in opposite directions, while the street under them cracked and billowed; there was the crash of falling walls, the sound of screams and minor explosions as water and gas mains cracked and broke and water gushed up through the crevices in the streets.

ROOF CRASHES IN.

"Protecting the women as best I could, the three of us found a spot in the centre of the main thoroughfare. We had been there but a moment when the whole roof of the cafeteria crashed in. Then came a hail of bricks.

"Terrified residents poured out of the buildings, some apparently stunned, and others scarcely awake. Buildings fell in as we watched. The air was filled with dust, and the early morning sun was obscured until it was almost as dark as night.

"Mrs. Reisa's version was equally as thrilling. She said:

"I counted seven distinct shocks. The first one was the worst.

"Mr. Browne looked at his watch as we were getting out of the machine. It was exactly 6:45 A. M. Immediately behind our car was another, included in the party were two men and an elderly woman. She crieg out repeatedly for her father.

"We got into the car and maneuvered our way between fallen electric cables and telephone wires to another street. We passed the California Hotel. Two of its sides had fallen. The floors were tilted and we could see into every room.

MOTHERS SAVE BABIES.

"Guests who were asleep were rolled to the floor and some of them had fallen to the ground. Frame buildings were twisted. Brick walls were falling right and left. The dust was so thick it was hard to breathe. The air was warm and sticky.

"I saw women half clad running through the streets, clasping babies.

Cloudburst Blocks Traffic With Tons of Debris

Bakersfield, Cal., June 30.—A cloudburst in Tejon pass, forty-four miles south of here on the Ridge route, delayed all traffic nearly three hours.

Tons of debris were washed over the mountain highway, and a crew of fifteen men with trucks and scrapers was necessary to open up a one-way passage.

No lives were lost.

LEAKS IN OCEAN CAUSE QUAKE, IS CLAIM

New York, June 30 (A.P.)—Experts were divided today as to the cause of the Santa Barbara earthquake. Ocean leakage, accumulated strain on the earth's crust and extreme hot weather were among the causes assigned.

There was also disagreement as to whether here was any relation between the tremors in Montana and those which laid Santa Barbara in ruins.

Dr. Herman L. Fairchild, professor emeritus of geology at the University of Rochester, N. Y., said that the Montana tremor, traveling underground, might have touched off stored up strains in Southern California. He said that the Montana tremor might also lead to further shocks in the western mountain States in the next few days.

The view that the Montana and California quakes were unrelated is held by William Bowie, chief of the division of geodesy of the coast and geodetic survey at Washington.

"The earthquake at Santa Barbara is the same old story, an ocean leakage," said Professor T. J. See of the Mare Island observatory at San Francisco.

SANTA BARBARA CHURCH, IN RUINS, LOOTED

Santa Barbara, Cal., June 30 (A.P.)—Looters plied their trade amid the earthquake ruins of Santa Barbara during the night. Numerous reports of their depredations came from officers of national guardsmen and naval reservists who threw a network of patrols over the business district during the dark hours.

Guadalupe Catholic Church was one of the principal sufferers. Here, the police report said, the altar vessels of gold and silver were stolen.

Two supposed thieves were surprised in the ruins of the Arlington Hotel, but managed to evade arrest.

Other minor cases of theft also were reported, including pilfering from small shops along the water front.

During the night upwards of 200 uniformed police arrived from Los Angeles to aid the local militia in patrolling the streets, which were closely cordoned from sunset to sunrise. Shortly after 4 o'clock the battleship Arkansas, Captain Frank Lyon commanding, dropped anchor in the harbor and began landing shore patrols of bluejackets to aid in maintaining order.

Other assistance also came from Los Angeles, including a trainload of supplies, several trucks of fire apparatus and a powerful electric generator and portable lights from the Famous Players-Lasky studio at Hollywood, which was used to illuminate the ruins which were being combed for bodies of possible victims.

GUARDS REORGANIZE.

The landing of the first forces from the U. S. S. Arkansas was a signal for the reorganization of the guards about the quake numbed city. Thirty-five members of the ship's company came ashore at daybreak, among them a land radio outfit in command of Radio Gunner C. S. Benton, which immediately established a plant for communication between the shore forces and Captain Frank Lyons, commanding the battleship.

Chief of Police Desgrandchamp of Santa Barbara, announced that the police and sheriff forces of Santa Barbara and Los Angeles combined, numbering 450 men, would be reorganized for more efficient guard duty at once.

At daylight a unit of Red Cross nurses and rehabilitation experts arrived from San Francisco under the direction of J. W. Richardson, relief organizer, and Dorothy Ledyard, director of nursing activities in the Pacific division of the Red Cross.

RED CROSS AT WORK.

Announcements were made that a meeting of all Red Cross workers in the stricken area would be held at once to plan a more efficient relief organization.

The battleship Arkansas experienced some difficulty in feeling her way into the harbor before daylight. The lighthouse had been cut down by the quake.

Ranchers reported heavy landslides across the highways fifteen miles north of here in the direction of Paradise Camp in the Santa Ynez Valley. They said, however, that no other damage had occurred in that section.

In this territory is the Gibraltar dam, source of Santa Barbara's water supply, which earlier reports yesterday said had been demolished, but which was found later to be intact.

Mountains Back of Santa Barbara Are "Growing" Kind

Los Angeles, June 30 (A.P.)—Which of several faults known to exist in the region of Santa Barbara caused the destructive earthquake was the subject of speculation today among seismologists.

"The mountain range paralleling the coast and lying back of Santa Barbara is rising," said Ralph Arnold, chairman of the Southern California chapter of the Seismological Society of America.

"In the course of great lapses of time, as the ranges rise, the strata break and great fractures of faults occur. Some extend many miles, 100 or more.

"There is a great fault parallel to the coast and between Santa Barbara and the range. It is believed there is another large fault in the deep sea basin in the Santa Barbara channel between the mainland and Santa Cruz Island, parallel to the coast. Between these two and between the coast and back fault are two or three smaller faults running in the same general direction."

Earth's "Dance" Centre Was in Pacific, Priest Avers

Washington, June 30 (U. N. S.)—The center of the earthquake which wrecked Santa Barbara was far out in the Pacific ocean, according to calculations made today by Father Francis Anthony Tondorff, seismologist at Georgetown University.

Father Tondorff said the shocks, which were felt in California and registered elsewhere in the United States, caused the earth to "dance." The tremors recorded here were said to have been the strongest ever received from such a great distance. It was explained that the vertical motion was responsible for most of the damage.

The horizontal motion here registered around seven millimeters, compared with 140 millimeters for the vertical motion.

Father Tondorff thought the shaking of Santa Barbara was a continuation of the Montana quake.

Father Tondorff said there was no danger of an earthquake in the eastern part of the United States for 100 years.

HOME—Is yours just four walls surrounded by tall buildings? Get out of the NOISE ZONE into the O-ZONE. There are plenty of good homes for sale on low terms in the Classified Ads.

COOKS PRESIDENT'S BIRTHDAY CAKE

Mrs. Harriet McAdoo of Cliftondale, noted for her pastry, is preparing a huge birthday cake for President Coolidge on his birthday, July 4, which it is believed will make the White House pastry chef sit up and take notice.

Timely holiday values that will increase your vacation pin money!

—for play
—for dress-up
—for sports

at less than it would cost Mother to make it!

500 Girls' Summer Dresses

$2.55

—prints
—mopac
—sheer voiles
—French voiles
—silkette (cotton)
radio chiffon
—gay striped broadcloth (cotton)

In bloomer styles, 7 to 10, and straight line dresses, 8 to 14. The same styles sold just a few weeks ago at much higher prices. Simple tailored styles for all 'round wear and more elaborate styles for dress wear.

FOURTH FLOOR

Another vacation item on which many pennies will be saved!

Junior--Misses' Pumps

$3.85

Just reduced

Styles that have been very popular this season! Patent leather or tan calf in low heel styles. Pretty cut-out and strap effects. For sports, dress or all 'round wear.

THIRD FLOOR

GILCHRIST CO.

Legal stamps given and redeemed

We Pay the Postage

Before going on a vacation, fill in and mail coupon below and have the Boston Evening American follow you by mail, or order from your nearest news dealer.

Vacation Subscription Coupon

Boston Evening American Circulation Department
Winthrop Square - - Boston, Mass.

Please mail Boston Evening American to following address for ..... weeks at 12c per week.

Please print name clearly

Name _____

Street _____

City and State _____

All mail subscriptions must be paid in advance

VOTERS AT THE POLLS IN 5TH DISTRICT

Continued from First Page.

dicated that Miss Edith Nourse Rogers, widow of the late Congressman, would be returned the victor over former Governor Eugene N. Foss.

Mrs. Rogers said she was confident she would win by an overwhelming majority. "I am not a bit nervous over the election. I slept well last night and when I got up this morning I felt sure that by tonight I would be informed officially that I am to succeed my husband."

Mrs. Rogers was accompanied to the polling booth by her campaign manager, Charles A. Stevens, and by Postmaster Xavier DeLisle, at one time secretary to the Congressman.

The polls in Lowell will close at 8 p. m. and the result will be known by midnight.

RUM PROBERS GIVEN DAY AT SALISBURY

The federal jury in the Salisbury Beach rum conspiracy case was taken to the beach today to view the scenes of the alleged conspirators' operations. Judge James A. Lowell, District Attorney Harold P. Williams, with his assistants, Henry S. MacPherson and Edward R. Hole, Asa P. French, Matthew L. McGrath and other defense counsel, court officers and others, accompanied the jury. They went to Newburyport by train and from there to Salisbury Beach by motor coaches. The trial will be resumed in the Federal Court on Wednesday.

STUDENTS ARE HELD AS THIEVES

Salem, June 30.—Eight Beverly trade school boy students, alleged to belong to an organized gang of department store thieves, were captured in raids by Lieutenant Pelletier and Sergeant Murray of the Salem police department.

A large amount of stolen property was recovered.

The youths range from fourteen to eighteen years old and, according to the police, have robbed Lynn, Beverly, Salem and Boston department stores of goods worth thousands of dollars.

Already, following confessions of thefts by some of the boys, the police say they can account for larcenies involving two thousand dollars, and before the investigation is completed they expect to be able to locate more stolen property.

Given information that department store merchandise was being sold by boys through "fences" in this city, Lieutenant Pelletier and Sergeant Murray started an investigation several days ago. Several places of doubtful repute were watched.

Learning that wearing apparel was being taken into a house on Prince street, watch was centred on the street and boys were seen entering one of the residences.

DETROIT'S PUBLIC-OWNED LINE $3,185,227 SHORT

Detroit, June 30 (A.P.)—A deficit of $3,185,227 as shown in a report of the financial condition of the Detroit Street Railways, made to Mayor J. W. Smith. The report surprised city officials, in view of the fact that for several years reports have been made monthly purporting to show that the lines were making money under municipal control.

MADE PLUCKY FIGHT TO HOLD THUG

Miss Margaret Hanley, who lives with her parents at No. 94 Calumet street, Roxbury, believes that "bad men" should be taken care of by the police. So when she awoke today to find a strange man looking at her, she grabbed him and held on. The thug was too powerful, however, and escaped. After he had gone head-first out the window, Miss Hanley noted that her $700 engagement ring was still on her dresser.

PRESIDENT ON WAY BACK IN AUTO

Continued from First Page.

departure, the President found his father, who submitted to an operation Sunday, sitting up and in excellent spirits. The eighty-year-old patient insisted that he would be all right again in a day or two, and told his son and daughter-in-law not to worry.

JOHN DOING CHORES.

John, son of the President and Mrs. Coolidge, remained here to be with his grandfather, and do the chores around the place. Before leaving, the President took a last look at the shingles he was stacking and gave him some instructions about work he thought should be done.

Before making their departure, the President and Mrs. Coolidge visited the cemetery where their younger son, Calvin, was buried just a year ago. Earlier in the morning they had walked down the road to the graveyard, half a mile from Colonel Coolidge's home.

The motor caravan left here on the road which would take it through Woodstock, Vt., then into southern New Hampshire.

The sun, which was shining after four days of intermittent rain, and a sharp cool wind, was rapidly drying the muddy roads which have been next to impassable.

TO BE IN CAMBRIDGE.

One of the reasons for a quick return to Massachusetts was the President's engagement to deliver an address Friday at Cambridge at the celebration of the 150th anniversary of Washington taking over command of the Continental army.

The President is anxious to get back to Swampscott, for when he crushed here by automobile and special train no effort was made to transfer the executive offices from Ferry, and the President is now almost completely out a touch with Washington.

White House Airedale Arrives at Swampscott

Swampscott, June 30 (A.P.)—Paul Pry, the White House Airedale, arrived at White Court today after a trip in a baggage car from Washington. On the dog's collar was a tag bearing the words, "Paul Pry, to President and Mrs. Coolidge, White Court, Swampscott." After visiting briefly at the executive office Mr. Coolidge was escorted to his Summer quarters here.

TULSA WOMAN INSISTS LOTTA WAS MOTHER

Continued from First Page.

planning the legal moves for the court battle tomorrow.

Mrs. Blankenburg is a short and rather plump woman of forty-six years. She has hair of a natural henna color.

She left her home in Tulsa, Okla., last Saturday and has been traveling continually since then. He would she went to Lincoln, Neb., and was joined there by John William Crabtree, whom she brought here as a witness.

John W. Crabtree is sixty-nine years old. He formerly lived at Crabtree Ford, Mo., where he declares Lotta often visited. There Mrs. Blankenburg was reared with herself and his brothers and sisters.

Mrs. Blankenburg has four grown-up children, three sons and a daughter. She will take the stand herself in Probate Court tomorrow before Judge Prest, 1st try to prove her relationship in one of the most sensational claims ever made here in a will contest.

Until Mrs. Blankenberg made her claim a few months ago, no one suspected that Lotta Crabtree had been

Flywheel Bursts, Rips Into House Across Street

Lowell, June 30.—A flywheel in the Whitall Manufacturing Company's plant burst and broke the legs of William Snow, the engineer, today.

Flying fragments went in all directions, one weighing 400 pounds landing in a house across the street.

The wheel in its rear wrecked the engine room, tore up about 700 feet of flooring, and finally toppled onto the engineer.

married and now hundreds of friends of the actress in Greater Boston are awaiting with interest the story to be told by the Tulsa woman.

LAST DAY TO GET IN CENSUS FIGURES

Today is the last day for city and town officials to file census returns. Returns placed in the mails or with express companies prior to 5 p. m. will be counted under a ruling of Secretary of State Cook.

The census this year is being taken by local authorities, rather than by the State, and many local executives are showing dissatisfaction with the reports.

35-MILE CLIP, OR GET OFF R. I. HIGHWAYS

Providence, June 30 (A.P.)—Thirty-five miles an hour on heavily traveled traffic arteries throughout Rhode Island, or get off the road, will be an order enforced by the new, reorganized State police force here, Colonel E. St. J. Chaffee announced today, following a conference of police executives from practically every city and town.

The conference decided that this rate is "safe and sane" with competent drivers under proper conditions.

Rhode Island roads have cost the people of the State millions of dollars, the State police commander pointed out, and are too expensive to be cluttered up with traffic moving at twelve or fifteen miles an hour. If slow speed is permitted, he predicted, the State will be obliged to double the number of its roads in order to accommodate traffic.

The conference voted to ban one-armed driving, one-light operating and the overloading of passenger cars.

Luggage Sale — Mark Cross — Luggage Sale

Faultless Luggage in Reduced Circumstances

Reduced only in Price—which increases the Value

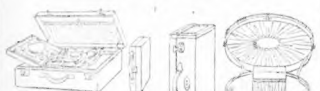

Fitted Suit Case—for the woman traveller. Folding tray with toilet articles of tortoise shell or white on amber color celluloid. Black cobra hide, 20, 22 or 24 inches.
Sale Price . . . $39.50

Hat-Box—capacious, lightweight yet strongly made of black enamel cloth with reinforced leather binding. 18 or 20 inch diameter, 9 inches deep. Leather medallion with three 7/16 inch gold plated initials.
Sale Price . . . $12.50

A Woman's Overnight Bag—unfitted. Black cobra hide, silk lining. 14 or 16 inches.
Sale Price . . . $16 - $17

Suit Case—to match above, 22 or 24 inches, with three gold plated initials.
Sale Price . . . $12.50

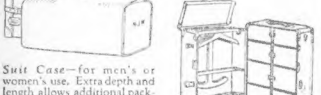

Suit Case—for men's or women's use. Extra depth and length allows additional packing capacity. Tan or russet sturdy cowhide, re-inforced corners and straps around. Cloth lining. Brass lock and catches. 26, 28 or 30 inches.
Sale Price . . . $29.50

English Kit Bag—of black or tan grained hide, with serviceable cloth lining. 18, 20, 22 or 24 inches. Sale Price
$24 - $27 - $30 - $33
Regularly $28-$32-$36-$40

Wardrobe Trunk—A full size strongly constructed Wheary trunk, for men's or women's use. Of light blue color with blue washable lining. Metal re-inforced drawers and locking bar.
Sale Price . . . $49.50

A limited quantity of Travelling Bags and Suit Cases, fitted and unfitted—attractively priced for quick clearance

Mark Cross
The World's Greatest Leather Store
BOSTON—145 Tremont Street
5th Avenue & 37th St. New York 178 Broadway

BUILDING TIEUP IS SUSPENDED FOR PROBE

Continued from First Page.

Continued from First Page.

tion representing the government, held at Young's Hotel with representatives of employers and employes.

Mr. Wood stated that both sides had accepted an invitation for an investigation of the underlying causes of the strike, and that there would be no walkout pending this action. He said a small technicality was being ironed out, and that a statement with verbatim notes of the case would be issued later in the day.

It was understood that the Federal representatives had made suggestions to both sides of the controversy which they hoped would be accepted. Washington has been asked by wire for the appointment of commissioners to investigate the strike causes.

STATE BOARD ACTIVE.

Meantime, the State Board of Conciliation and Arbitration, at a meeting in the State House, was debating the question of taking a hand in the attempt to avert the strike.

The board has the power to summon witnesses, papers and books. Those are Edward Fisher of Lowell, chairman; Samuel Ross of New Bedford and Herbert P. Wangatt of Everett. At headquarters of the Building Trades Employers' Association it was said an investigation was welcomed.

SOME CONTRACTORS NOT HIT.

A number of the contractors have granted the increased wages demanded by the laborers and these will not be affected by the strike. A majority of the larger contractors, however, are members of the Building Trades Employers' Association and this organization is maintaining a solid front and is preparing to fight it out with the unions.

The situation as regards a strike was reviewed by E. A. Johnson, secretary-treasurer of the United Building Trades' Council, in the following letter sent to the members of the Building Trades Employers' Association. The letter said, in part:

"Gentlemen:

"Your letter of June 26, 1925, was presented to a meeting of United Building Trades Council held on same date, and the sentiment of our meeting resolved itself into expressions of regret that your association assumes the attitude it does, and disregards the statement and request issued by the council under date of June 23, 1925. Portions of your June 2 letters were criticized, and it has been proven to the satisfaction of the council that your letter is a gross and extreme misrepresentation of facts surrounding agreement negotiation, understanding of so-called peace pact, and existing trade agreements now in effect.

GIRL IN BATTLE WITH STRANGE MAN IN ROOM

Continued from First Page.

by her cries, took up the chase, but in vain.

It was late when Miss Hanley retired, for a member of the family had been in an auto accident and his recital of his experience had kept the family up until long after their usual bedtime.

It was not many hours after retiring that the presence of someone in her room brought her to wakefulness. Believing it was her father, who rises early, she gave the dim figure no thought. When she came to full wakefulness, however, she saw a strange man beside her bed.

With rare courage, the girl shot out her hand and gripped his clothing. The man struggled and Miss Hanley, aroused to battle, was dragged to a sitting position, still hanging on.

With a powerful lurch the intruder broke her grip and dove out the open window.

Another occupant of the house, who sleeps on a back porch during the Summer, made a futile attempt to head him off—and then he was gone.

Housen's
63 Temple Place

CHILDREN'S GOLF HOSE
—With lacquard tops—large variety.
Usual price 69c. Now 49c

You can always get exactly what you want in children's hose at Housen's — all kinds, sizes, styles, colors, etc.—Lowest prices—always.

Double outsize Silk Hosiery, carefully woven for stout women. Regular 2.50 value, at . . . 1.95

VANITY FAIR
Pure Silk Guaranteed UNDERWEAR
At Money Saving Prices
Vests, value 1.95, now 1.45
Step-ins, value 2.45, now 1.95
Chemise, value 2.95, now 2.45
Sizes and styles always complete

MAIL ORDERS FILLED

Housen's Corset Service
Hosiery-Underwear
63 TEMPLE PLACE FITTING ROOMS STREET FLOOR

Enjoy Cool Comfort—Be Easily Graceful, Wear
W·B Doublette

THEY lend long, sinuous and natural beauty lines to your figure. They combine snug-fitting bandeaux with semi-elastic girdles, so comfortable that you do not feel the wearing of one—yet, they afford just that required restraint to prevent the figure from spreading. *No Substitutes.*

A model for every figure, $2 to $10.

A SEPARATE DEPARTMENT For Stout Women
Where expert and trained corsetieres give them special fittings of selected corsets. That is why we do the largest business of this kind in Boston.

HOUSEN'S KANT-RUN HOSIERY
(INVISIBLE STRIPE)
Guaranteed against any run—New, Seasonable, Distinctive Silks and chiffons, $1, $1.35, $1.75, $1.95
Lisle tops and all silks, 60 shades from which to match your gowns

Yes BUSINESS Is GOOD AT GINTER'S

19 New Stores in Past 28 Days

THER NEW ones being opened almost daily. Ginter values like these below the reason.

Armour's STAR HAMS Ave. 8-10 lbs. Lb. 33c
Shredded Wheat Pkg. 10c
Ivory SOAP Medium Size Bar 6½c
Libby's CORNED BEEF No. 1 Can 21c
Mayonnaise Golden Rose Pt. 29c 4-oz. Bot. 11c 8 oz. for 21c
Eggs All Fresh Selected Graded, Wm. Ellett, doz. 51c Pine Grove Doz. 43c

SPECIAL COMBINATION BOTH FOR 49c
Peas Golden Rose Sweet Sifted Reg. Price, Can 25c
Salmon Columbia River Steak No. 1 Can 29c
Total Reg. Price 54c

Free Offer
Buy 1 Pt. Can Mazola Reg. Price 29c
Get One Package of Linit Regular Price 9c Free
Simply present this whole Ginter advertisement at any of our stores and Sign . . . . . This offer expires July 4th, 1925 (A)

Milk Bread Golden Rose Large Loaf 9c Priced Metropolitan Boston

CLOSED Saturday, July 4th
OPEN All Day Wednesday Open Friday Evening Until 10:30 P. M.

GINTER'S VACATION SPECIALS
To Stock Your Summer Shelves

Royal Baking Powder 12-oz. Can 45c
Shaker Salt Pkg. 10c
Reliable Flour Lge. Pkg. 41c
Sealect Milk Can 11c
Ralston's Breakfast Food Pkg. 24c
Plymouth Rock Gelatin Pkg. 15c
Palmolive Soap Bar 8⅓c
Welcome Soap 6½c
Parson's Ammonia Large Bot. 35c
Gold Dust Large Pkg. 28c
Linit 9c
S.O.S. Aluminum Pkg. Cleanser of 3 15c
Ketchup BLUE LABEL Bot. 27c
Quaker CORN MEAL Pkg. 12c
Flour Golden Rose 1-8 Finest Quality Bag 1.55
Sugar Finest Granulated LB. 6½c
Vinegar Golden Rose ½ Pure Cider Gal. 33c
Pork & Beans Golden Rose No. 2 Vt. or Sc. Can 13c

Picnic Suggestions

Shrimps Large, Fancy Can 19c
Sardines Smoked in Olive Oil Norwegian Can 10c
Lemons For Lemonade Large, Choice, Juicy Doz. 49c
Dainty Made Chocolates 1-Lb. Box 39c
R. & R. BONED CHICKEN No. ½ Can 53c
French's CREAM SALAD MUSTARD Jar 13c
Peanut Butter GLASS JAR 14c
Olives GOLDEN ROSE Plain Sm. Bot. 12c
Box or Sponge CAKES BOX 12½c
Sunshine Peanut Wisner Jelly Sandwich Lb. 25c
Campfire Marshmallows Box 17c
Chivers' Old English MARMALADE Jar 33c

Tea Oat, Mixed or English Break. ½ lb. 33c
Coffee Golden Rose Lb. 45c
Cocoa Golden Rose Fancy Breakfast, ½ Lb. 14c

The GINTER Co.
There's a GINTER Store in Your Neighborhood

MAYOR QUINN CALLS 'STOP' IN ROW

Determined That Things Shall Run Smoothly in Cambridge "Day of Days"

All the diplomacy that Mayor Edward W. Quinn of Cambridge can muster is being employed in the seclusion of his private office today in an effort to prevent internal dissension from interfering with the success of Friday's celebration which will mark the 150th anniversary of Washington's taking command of the Continental army.

President Coolidge is to be the big attraction at the celebration.

The dissension has broken out over the question of who shall occupy the space in front of the presidential reviewing stand.

John R. Whittlesey, director of music in the Cambridge public schools declares the space belongs to the chorus of 800 school children who will sing for the President.

Captain Francis J. Good and Miss Leslie W. Hopkinson, in charge of the pageant that will depict Washington taking command of the troops, insist that the space in front of the Presidential stand be reserved for the presentation of the pageant.

The two forces have locked horns and Mayor Quinn, who has taken it upon himself to iron out the trouble, is meeting with the leaders of both factions in his office today in an effort to reach some conclusion that will be satisfactory all around.

Director Whorlskey insists that the childish voices will never reach the ears of the President if the 800 children are moved away from directly in front of the stand. He also declares that from the first the plans for the celebration were first started the children have been promised this place of honor and the city cannot afford to go back on its word.

Miss Hopkinson, on the other hand, insists that if the historic pageant cannot be in front of the President's stand, that the guest of honor will be unable to witness it, as to give it to the left of the stand, in the only other available space, would be to take it almost completely out of the line of vision of those in the stand.

The matter threatened to disrupt the last meeting of the parade committee prior to the celebration. Both sides remained firm and would not give in or show any spirit of compromise.

Mayor Quinn expressed himself as being inclined toward the side of the school children in the controversy, as the impressions created on their mind by the celebration will live with them throughout life.

The mayor is in conference today with Superintendent of Schools Michael E. Fitzgerald and T. Harrison Cummings, chairman of the pageant committee. Those who profess to know declare the school childen will emerge from the controversy victorious.

TWO CAUGHT IN BACK BAY IN ALLEGED STOLEN AUTO

Two men in an alleged stolen automobile, were captured by the Back Bay police after a chase today, near Massachusetts and Huntington avenues. They gave their names as William J. Whalen, twenty, of Timson street, Lynn, and Arthur Gossell, twenty, of Franklin street, Lynn.

According to the police, the auto is owned by Melville A. Battis, of Hatrock street, Atlantic, which was stolen from Dorchester on Sunday, June 24. The original number plates were missing, the police said, and the plates owned by a Cambridge garage were substituted. The men were locked up in the Lagrange street station. They said the automobile had been loaned to them.

Named Hub Consul

Havana, June 30.—Among the consular appointments announced at the Presidential palace was J. M. Gonzales, consul at Boston, Mass.

KEEP KIDNEYS CLEAN
PERFECT HEALTH DEPENDS UPON THEIR PROPER FUNCTIONING
CHENEY'S
Juniper and Asparagus PILLS
Will flush, cleanse and purify the kidneys and bladder, allowing them to perform their required duties.
50c By Mail 55c
G. S. CHENEY CO.
HERB SPECIALISTS
18 Union St., Boston, Mass.
To remind—Tear out address bring this ad. with you.

A Small Payment
Will Buy a Real Home
for a Large Family
See Today's Classified Ads

GIRLS VANISH; THOUGHT TO BE RUNAWAYS

Theresa Manzola Had Sought Quiet a Year Ago; Gone With Chum Now

Theresa Manzola, the Boston-bred girl who found the speed and wickedness of the great city more than she could stand a year ago and took French leave, to hide in Nova Scotia, has run away again.

With her, the police believe, is Dorothy Davis, a fifteen-year-old chum, whom Theresa may have converted to the gospel of the open spaces and the simple life.

Miss Davis lived with her father and mother, Mr. and Mrs. Edward F. Davis, in Mattapan. The Manzola girl has been living with her people at No. 9 Collins street, Mattapan.

The Davises are frantic with anxiety. Mr. Davis has not worked for several days. Mrs. Davis is on the verge of nervous prostration.

Some nights ago Miss Davis and Miss Manzola went to Revere with three young men.

When the girls did not return that night, Mr. and Mrs. Davis began making inquiries. The boys said they had left them in Revere.

The Manzola girl, it is alleged, told the boys she and Dorothy were going to a camp in Billerica.

Miss Davis is large for her fifteen years. She is a blonde, 5 feet 4 inches in height, and vivacious.

Early last year Theresa Manzola and Vivian Ballard, both living in Mattapan, and both fifteen, vanished from their homes. For a time there was a cry of abduction, then it became apparent that the girls had gone away voluntarily.

After weeks of anxiety they were found living quiet, secure lives with married friends of the Ballard girl near Sydney, N. S.

Theresa Manzola's explanation of their flight, given after she had been brought back to Mattapan, was somewhat original. She said the bright lights hurt her eyes, that the wickedness of Boston, and its speed, dazzled and annoyed her.

So, when she learned that Vivian was planning an unauthorized trip to Nova Scotia to see her friends, she went along.

'NOT GUILTY' IS QUINN'S PLEA

Salem, June 30.—Former Chief of Police William L. Quinn, former Patrolman Frank Prideaux, Jr., and S. Blaine Kehoe, all of Swampscott, with Patrick A. McDonnell of Brookline and Harry Brown of Lynn were before Jude Quinn today and pleaded not guilty to indictments charging them with bribery.

They were held in $2,500 each for the September term of the Superior Court, all furnishing bail except Prideaux, whose bondsman failed to qualify.

McDonnell and Brown, who are charged with bribing the police officers in connection with rum-running at Swampscott, were represented by John P. Feeney and Prideaux by George W. Howe of Lynn. All are facing trial on similar charges in the United States District Court. The indictments against them were returned yesterday.

NO MORE RAIN IN SIGHT, SAYS OFFICIAL FORECASTER

"Oh, it ain't a-gonna rain no mo'," sang Acting Forecaster Theodore Bridges of the Weather Bureau today as he scanned the telegraphic reports that came ticking in over the special wires from all parts of the country.

The forecast for today and Wednesday is fair, continued moderate temperatures, with light westerly winds.

The rainfall from 8 a. m. Monday until the same hour today was 1.11 inches, making an excess for the month of nearly an inch and a half. This went a long way to make up the shortage of the earlier months of the year. Last evening one shower gave Boston a quarter of an inch of rain in five minutes, between 6.45 and 6.50 o'clock. Another beginning at 8:40 p. m. yielded a half-inch in fifteen minutes. These two showers accounted for two-thirds of the total rainfall for the twenty-four hours.

BRITISH KILL MANY CHINESE BANDITS

Hong Kong, June 30 (A.P.)—An armed river patrol launch of the British government, protecting shipping in the West river near here today, met a large body of brigands cruising toward Kongmoon. The British opened fire on the bandits, killing many and dispersing the rest.

Seven American missionaries returning by rail from Shicow, Kwangtung province, reported they were met by disorderly mobs at Wongshu and Canton, but arrived at Hong Kong safely.

Two American missionaries reported their were held up on their way from Lupa to Canton by bandits. They demanded $1,000, but took $280 which they found on the missionaries.

CANADIAN IMPORTS FROM U. S. DECLINE $72,000,000

Ottawa, June 30.—Canadian purchases in the United States again show a decline. In twelve months ending May 31 imports from the United States were $511,000,000, a drop of $72,000,000 as against the year ending May 31, 1924. Exports to the United States were $322,000,000, a decline of $5,000,000 from the year previous. Canadian purchases in the United Kingdom were $147,000,000, practically the same as for the year previous.

TREASURE HUNTERS NOW CLOSE TO $4,000,000

New York, June 29 (A.P.)—The two travelers Fearn and Spray, which slipped out of New York harbor three weeks ago on a $1,000,000 treasure hunt, backed by a group of wealthy sportsmen, have accomplished the first part of their mission, it was announced today. A diver sent down from one of them has located the treasure ship Merida.

The next step will be to cut through the iron walls of the storeroom and bring up nearly thirty tons of gold and silver bullion.

HEAD OF K. OF C. BEARS POPE'S BENEDICTION

Rome, June 30 (A.P.)—The Pope today received James A. Flaherty of Philadelphia, Supreme Knight of the Knights of Columbus, in private audience and imparted to him an apostolic benediction, which the pontiff also extended to all the members of the Knights of Columbus and their families.

Mr. Flaherty received the congratulations of the Pope, after reporting the progress made by the Knights of Columbus in their work in the United States and also in Rome.

SETS RECORD IN CLIMB OF MOUNT EDITH CAVELL

Montreal, June 30 (CNR).—[illegible] in a new record for climbing Mount Edith Cavell, more than 10,000 feet in height, Heinrich Fuhrer and Hans Kober, guides at Jasper, ascended to Jasper Park [illegible] to the peak of the mountain [illegible] to their quarters at the lodge before dark the same day, according to a statement received at the headquarters of the Canadian National Railways.

The climb of Mount Cavell has previously taken most of two days.

BOY SCOUT PLAYGROUNDS AT NANTASKET AND HULL

The Old Colony Council, Boy Scouts of America, will establish at Nantasket and Hull this year for the first time, playgrounds for the boys, who need not necessarily be Boy Scouts, to learn and enjoy activities of the program planned.

Louis Baccolo will be in charge [illegible]

NEW YORK by AUTO $7.50
MARSTERS TOURS, 248 Wash. St.

SPEND JULY 4th AT
PROVINCETOWN
PILGRIMS' FIRST LANDING

HAINES POSITIVELY THE LAST WEEK!
$500,000 FURNITURE STOCK
CLOSED ALL DAY SATURDAY, JULY 4th
LIBERAL CREDIT TERMS
We are now ready to extend our credit policy to include thousands of new customers. We are offering easy credit terms in such a way as to be beyond comparison with any other furniture store in all New England. You make YOUR terms. That pleases us.
Positively Your Last Chance—Don't Miss It!
ONLY 4 DAYS MORE AND THE GREATEST OPPORTUNITY WE HAVE EVER OFFERED WILL HAVE SLIPPED THROUGH YOUR FINGERS IF YOU DON'T ACT AT ONCE
THE FINAL CLEANUP!
FREE DELIVERY ANYWHERE
UNDER NEW MANAGEMENT—NEW LEADERSHIP—NEW ORGANIZATION—NEW POLICIES
A Large Number of Complete Home Outfits Have Been Assembled for This Final Week—At Greatly Reduced Prices
10-PIECE ITALIAN DINING SUITE—AS SHOWN
Excellently constructed and attractively designed, in the modified Italian Renaissance Period. Ten large pieces, including Oblong Extension Table, Spacious Buffet with full-length linen drawer, Serving Cabinet, Semi-Open China Cabinet, Host Chair and 5 Side Chairs in the new modern waxed finish.
You May Buy Less Than 10 Pieces If You Desire. REDUCED FROM $280
POSITIVELY THE LAST 4 DAYS
$98 $1.50 WEEKLY
Covered in Mohair
Popular "Kidney" Design Suite—3 PIECES
A handsome suite in every respect. Luxurious comfort—loose spring cushions—guaranteed construction. Without question the most remarkable offering of this sale. Massive High Back Wing Chair—Chesterfield Sofa—Club Chair. All overstuffed with an excellently patterned Mohair covering.
REDUCED FROM $325
POSITIVELY THE LAST 4 DAYS
$159 $2.50 WEEKLY
4-PIECE "Huguenot" WALNUT Chamber Suite
This is a type of bedroom furniture in which you will take great pride. It is indeed most unusual to find a suite of this splendid character at such a exceptionally low price. Large Dresser, Low End Bed, Triple Mirror Vanity Case and Chiffonier—excellently constructed in the new duo-tone combination "HUGUENOT" WALNUT.
REDUCED FROM $285
POSITIVELY THE LAST 4 DAYS
$139 $2.00 WEEKLY
Reduced From $325
Handsome Italian Dining Room Suite—9 PIECES
Only like this comes out once in a while. Exceptional in every detail. It is one of the finest suites we have ever offered. Consisting of the Old Italian Renaissance Period—Large Buffet—Serving Table—Host Chair—Side Chairs—Extension Table—all in beautiful American Walnut and finished after the most approved methods.
You May Buy Less Than 9 PIECES If You Desire.
POSITIVELY THE LAST 4 DAYS
$149 $2.00 WEEKLY
3-PIECE Living Room Suite
A genuine clearance of floor sample overstuffed parlor furniture. Style, quality and comfort. Sofa—Wing Chair—Club Chair in exquisitely patterned coverings, with handsome frame, durably constructed. Truly an excellent value at this price.
$69 1.00 Weekly
$100 CASH DELIVERS ANY REFRIGERATOR TO YOUR HOME
Balance in Small Weekly or Monthly Payments
Liberal Credit Terms
REDUCTIONS UP TO 50% ON ALL REFRIGERATORS
QUEEN ANNE CHAMBER SUITE
Whatever your need may be in Bedroom furnishings you will find it in this group. Exceptional values. This fine suite is constructed of the finest selected gum wood, finished in rich walnut. You may have choice of Bow End Bed, Chiffonette and Dresser or Vanity. Substantially constructed in combination AMERICAN WALNUT and very pretty figured mahogany.
POSITIVELY REDUCED FROM $110
$57 1.00 Weekly
4-PIECE Living Room Suite
Suite—Two Arm Chairs—Library Table
39.75 Easy Terms
BABY CARRIAGES
POSITIVELY MORE THAN 50% Off
On All Carriages and Strollers
DOUBLE DAY BED
15.75
Complete with Cover, Pillow and Mattress.
Handsome cretonne covering and valance.
FREE R. R. FARES
Haines refunds railroad fares and taxi fares to all out-of-town customers, and makes no extra charges for interest or insurance.
HAINES' POLICY
Courtesy greets the visitor at Haines', and honesty of purpose and careful attention to service awaits all.
"INDO" RUGS
Imported From India
Several Colors to Choose From
The quality cannot be judged by this extremely low price, but another time sale Special for 4 Days Only.
1.19 Size 27x54
PORTABLE PHONOGRAPHS
10.75
A GREAT B
FURNITURE DEALERS FOR 70 YEARS
HAINES
HONESTY-COURTESY-SERVICE
728 WASHINGTON ST.

TODAY

Continued from First Page.

much as the war taught them in school time.

War is the great educator. It teaches men what they most need to know, namely, that for human beings to cut each other's throats is not profitable, does not help victor or vanquished.

SAD HOURS in Wall Street yesterday when call money, with which men speculate, went to 6 per cent, highest price since 1923. It is all right for business men to pay 4 per cent or more, all right for a railroad to pay 6 per cent, and a good fat commission for a loan. But Wall Street likes cheap money and worries when it doesn't get it.

The worries of the Street are sometimes the opportunity of the wise man. Many things are selling too cheap on that list of stocks, but you cannot identify them by guessing. Keep away from gambling.

FIBERS for the Navy will map out the oil shale resources in the United States, starting with the mountains of Colorado.

The oil shale in that extraordinarily rich and fertile State holds in its stony embrance an amount of oil greater than all that the world has used up to date.

Science some day will learn how to extract that oil economically. Then the oil problem will be solved for a few generations more.

Women's Gloves
French Suede
Slip-on
$2.85
Specially Priced
Week Ending July 3rd
Mode, Beige, Green & Combo Shades
THE WORLD'S GREATEST LEATHER STORES
Boston, 145 Tremont St., Near Temple Place
New York, 404 Fifth Ave., 371 Broadway

SUN SMILES AS 'BABY SHIP' SAILS

The Boston Floating Hospital "Mercy Ship" to hundreds of Boston babies, opened its season today with a trip down the harbor. Every cot on the boat had a "tenant," some baby whom the doctors had decided needed the health-giving sun-cure which is the principal treatment. Here are two "Kiddies" that saw the camera of the Boston Evening American. Charles Panto is holding his little brother "Joe," while Benny Selvetel is wondering what's next.

HEALTH CRUISE FOR BABIES IS BEGUN

With all hands on deck, nurses, doctors, and the passenger list of invalid, sickly youngsters, the good ship "Boston Floating Hospital" sailed out on its maiden voyage for the Summer from the North End Park dock to Boston Harbor.

Long before the gangplank was down, crowds of parents, big brothers and big sisters, with pale thin babies in their arms, waited to board the ship and register their charges for the Summer cruise that is the surest guarantee of bringing rosy cheeks and added pounds.

The day deck, lined with tiny white cribs, was the scene of the greatest excitement, where the babies were tagged, their temperatures taken, and allotted their "deck cribs" for their health cruise.

It is the "sunshine cure," hello-therapy, that is the biggest factor in restoring health and happiness to the sick kiddies of Boston. When the boat has anchored in Boston Harbor, the awnings are thrown back and the sunshine is allowed to pour over the rows of white cribs all the day long.

G. Loring Briggs, who entered upon his twentieth Summer as manager of the Floating Hospital, greeted today an old patient of his who claimed that her life had been saved on board the ship, and was intrusting her sickly child to the good offices of the ship and the ship doctors and nurses.

The ship carries a staff of seven visiting physicians, besides a large resident staff of doctors and nurses. Dr. Lawrence W. Smith is the head resident physician, and Edward Pope, chairman of the board of trustees, will be a passenger for the first few cruises.

FATHER J. C. ALLARD DIES IN WORCESTER

Worcester, June 30 (A.P.)—Rev. Joseph C. Allard, pastor of St. Joseph's Catholic Church, died today from a stroke of apoplexy which he suffered several months ago. He was a native of St. Valerien, P. Q., and was ordained in 1889. He had served as a curate in Holyoke and as a pastor in Shelburne Falls and Turners Falls before coming to Worcester in 1907.

DOHENY PUTS UP $5,000 BOND IN OIL PROBE

Los Angeles, June 30 (A.P.)—E. L. Doheny, oil magnate, has posted $5,000 bond for his appearance in Washington October 5, to answer the indictment recently returned against him and Albert B. Fall, formerly Secretary of the Interior.

NECESSARIES OF LIFE COMMISSION MOVES

Under a reassignment of quarters at the State House, the Commission on the Necessaries of Life moved today to the rooms formerly occupied by the superintendent of buildings on the second floor.

FIREWORKS
AT LOWEST PRICES
64 HIGH STREET
NASELLA BROS.

LADIES!
SPECIAL SALE—AMAZING VALUES
SAMPLE SHOES
200 Different Styles—All Colors
2 Pairs for $5.00
$2.75 Per Pair
Retail value $10.00 or over—made by one of the leading manufacturers of women's shoes in New England. All colors are here represented in Oxfords, Straps, for sport wear and dress.
JOHN F. FREETO CO.
"Down in the Wholesale District"
109 Beach Street
BOSTON
2 Min. from So. Station
Phone Liberty 1497

Korvfeld's SPECIALTY BASEMENT
Starting Wednesday at 9
The Most Amazing Shoe Value Boston Has Ever Seen!!
I. MILLER Beautiful Shoes
MADE IN NEW YORK
Very Newest Styles Selling Regularly From $10 to $18.50
$3.95
$3.95
The Imperfections Are So Slight That We Challenge Anyone to Even Find Them!
Every Pair with the I. Miller Label
$3.95
$3.95
Plenty of Patent Leather and Black Satin
Some Blonde Satin — Some Opalescent Patent
The narrow width styles that have made I. Miller famous
Widths Are Mostly A, AA and AAA
Sizes 2½ to 9
$3.95
$3.95
Not all sizes in every style but all sizes in the lot
65-69 Summer Street

Jordan Marsh Company
Great Basement Store
The Famous Store Within a Store For the Sale of the Less Expensive Merchandise
It Pays to Watch Our Basement Store for Good Values
Our Telephone Number Beach 9000
STORE HOURS—9 A. M. to 5 P. M.
Store Closed All Day Saturdays in July and August
Dress Accessories for the Holiday Week-End Vacation
SPECIAL PURCHASE OF
500 Women's Tailored Rayon Tuxedo Sweaters
At Half Regular Price
With Sash and Pockets
$2.98
Black, Navy Tan, Gray and other various shades
Ideal for Vacation Wear
Those planning their vacation and holiday wardrobe will welcome this opportune value. These sweaters represent a special lot purchased from a manufacturer of high grade sweaters, and are offered at a price that is most exceptional.
Special Value
Women's Fancy Rubber Bathing SANDALS
Low Priced
49c
Fancy rubber bathing shoes in combination colors. Cut-out and one-strap styles.
Women's Kimonos
Serpentine and box loom crepe
1.95
Many Manufacturer's Samples in Lot
For the beach and vacation wear; plain and beautiful figured patterns. Dainty silk ribbon trimmings. Well tailored and full cut kimonos.
Summer Toilet Necessities
Lournay's Talcum Powder 29c
This talcum comes in an attractive glass jar—highly scented and an excellent quality. Good value.
Cocoanut Oil Shampoo 25c
A very pleasing and cleansing shampoo—beneficial to the hair. Small quantity only at this low price.
Fancy Ribbons Yard 55c
Fine quality ribbon in beautiful floral patterns, jacquards, taffeta and satin effects. For table runners, scarfs, pillows, dresses and millinery.
Milanese Silk Gloves 1.10
Smart one-clasp styles with novelty cuffs and embroidered backs in shades of mode, sand, gray and beaver. Fine for vacation.

NEW TRIAL ASKED FOR IN R. I. "DIVORCE MILL"

Providence, R. I., June 30.—John J. Fitzgerald, counsel for Leonard W. Horton and Frances P. Dougherty, involved in the alleged Rhode Island "divorce mill" scandal, filed a motion today for a new trial. Hearing on the motion was set for July 13. Mr. Fitzgerald charges the recent verdict of guilty in the first case tried, was contrary to law the evidence, the law of evidence and weight thereof, and that there is newly discovered evidence that is not cumulative.

SHEPHERD FREE OF ALL DEATH CHARGES

Chicago, June 30 (A.P.)—William D. Shepherd today was freed of the last charges against him when the grand jury voted a "no bill" in connection with the death of Mrs. Emma Nelson McClintock.

CHARGES PHONE TOLL FIGURES ARE FALSE

The New England Telegraph Company has underestimated by nearly $2,500,000 toll revenue it will receive on toll messages alone in 1926, Samuel H. Mildram, expert for the city of Boston, asserted at a continued hearing before the Public Utilities Commission on the company's petition for an increase in rates amounting to $12,000,000.

Mildram introduced exhibits showing the total increase in toll messages from 1919 to 1924 was 28,603,572. The average increase was 5,720,654 messages or 16 per cent. a year.

Assuming that there will be only a 10 per cent. annual increase in the next three years, he declared, the number of messages in Massachusetts should reach 85,119,904.

Mr. Whitney, for the company, Mildram pointed out, had estimated only 46,500,000 messages for Massachusetts in 1926, while the actual number for 1924 exceeded that by more than 2,000,000.

Figuring on the 10 per cent. increase in messages, Mildram said that instead of the 46,900,00 given by Whitney for 1926, the number would be 59,199,912.

"At an average value of 20 cents each, this difference represents in round a total of $2,452,983," he summed up.

YELLOW CAB MFG. CO. CONSIDERS MERGER

Scranton, Pa., June 30 (A.P.)—John L. Lewis, international president of the United Mine Workers, at the anthracite tri-district convention here today declared that the miners would accept no wage reduction in renewal of the wage contract expiring August 31. Mr. Lewis indicated that one of the principal demands of the union would be for adoption of the check-off. He warned that there were only 1,000,000 tons of domestic hard coal available in case of a suspension September 1, and asserted that the operators planned to spend $500,000 in a publicity campaign to defeat the miners and that the public would eventually pay the bill.

ANNOUNCING
A Beautiful Set of
FALSE TEETH $12.50
(With Roof) Full Upper or Lower
Natural Looking and Efficient.
Plate includes all positively painless extractions. Come in the morning, have your teeth the same day.
NOTE
Nobody Undersells Us
Try Our Roofless Plate
Bridge Work, per tooth $6
Silver Fillings $1
Cleanings $1
Examinations FREE
Plates Repaired While You Wait. Old Plates Remade Like New the Same Day.
DR. HEWSON DENTAL CO.
427 Washington St., opp. Filene
Hours Daily 8:30 A. M. to 8 P. M.
Closed Sundays. Lady Attendant.

A Small Payment
Will Buy a Real Home
for a Large Family
See Today's Classified Ads

BOSTON-PORTLAND
Use the
BOSTON and MAINE WAYS

Fast Trains on Two Routes

Motor Coaches Along Scenic Roads

TRAINS Lv. Boston		MOTOR COACHES Lv. Boston (North Station)
7:50 A.M.	E	
9:15 A.M.	F	8:00 A.M.
12:15 P.M.	C	1:30 P.M.
3:55 P.M.	T	
7:00 P.M.	I	
9:00 P.M.	E	
Lv. Portland		Lv. Portland
8:00 A.M.	A	(Hay's Drugstore, Congress Square)
8:50 A.M.	L	
12:10 P.M.	S	8:00 A.M.
2:10 P.M.		1:30 P.M.
6:10 P.M.		

EASTERN STANDARD TIMES

BOSTON AND MAINE RAILROAD

TAXICABS FREE
To Motor Coach Patrons at Boston
By reservation (phone Hay. 3000—Travel Bureau). Coach patrons may have taxicabs call anywhere in Boston proper within 2 miles of North Station without charge.
Returning, coaches will stop at North Station and at Copley Square, with taxicabs available at North Station to take passengers free anywhere in above area.

FARES

BY TRAIN	BY COACH
One Way, $3.52	One Way, $4.00
Round Trip, $7.10	Round Trip, $8.00

FOR INFORMATION

TRAINS	MOTOR COACHES
At Boston—Phone Hay. 3000	At Boston—Phone Hay. 3000
At Portland—Phone Forest 6000	At Portland—Phone Port. 6800

BOSTON AND MAINE TRANSPORTATION CO.

POSSE CLOSES ON VERMONT ROBBER BAND

Armed Thugs Who Terrorized 6 Towns Believed Hiding in Swamp

Fairlee, Vt., June 30.—An armed posse of more than half a hundred men is close in pursuit of the gang of armed thugs who have been terrorizing sections of Vermont and New Hampshire for the past two weeks.

With a long string of safe cracking jobs charged against them, the desperadoes were seen leaving a building they had just looted in this town. The posse was hastily organized under the direction of local and Orange County police officials and the trail of the gang was taken up.

Three or four members of the gang were sighted in the woods between this town and Bradford and early today the posse was endeavoring to surround the fugitives.

The members of the gang, all heavily armed, have looted safes in Warren, Woodstock, Newbury and Lyme, N. H., and in Newbury, Vt., and this town. Three places were entered here, among them being the offices of the E. T. & H. K. Ide Grain Company, where a safe was blown and $200 obtained. The Western Union office and the town hall were also entered by the gang but got nothing of value in either place.

It is believed the gang came here with the intention of blowing the town safe and obtaining tax funds. They failed to locate the safe which is not in the town hall.

The bold manner in which the gang operates has spread terror throughout the countryside. The men apparently have no fear of the police.

28 RESCUED FROM SHIP SUNK IN COLLISION

Gibraltar, June 30 (A.P.).—The British tank steamship Akera has rescued the crew of 28 men of the Spanish steamer Bartolo, which sank in eight minutes after a collision with an unknown vessel. The Bartolo, owned in Bilbao, Spain, was 2,907 gross tons, built in 1902 at Sunderland, Eng. The Akera sailed from Las Palmas, Canary Islands, May 24, for Barbados and St. Vincent.

CARFARE—Ever figure it up by the year? Enough to buy a good Used Car and get nothing for it. See the low priced cars in today's Classified Ads.

3 Flights Up in Ruin; He Wants Only a Taxi

Los Angeles, June 30 (A.P.).—W. R. Scott, Los Angeles, who had a narrow escape from death in the new Californian hotel, Santa Barbara, tells this story:

"When I looked back the hotel was a gaunt ruin, its outer wall fallen into the street. And standing on a heap of wreckage on the third floor I saw a fat man screaming at the top of his voice for a taxicab."

Pajama-clad, Scott met an automobilist bound for Hollywood. The man invited him to come along, and together they fled the city without additional garments.

HANOVER TRUST TO PAY NEW DIVIDEND

A dividend of 5 per cent. to the commercial depositors of the closed Hanover Trust Company, recently authorized by the Supreme Court, will be paid tomorrow at the office of the liquidating agent, No 101 Milk street, Room 309. A total of 52 per cent. has already been paid to this class of depositors.

The agent still holds more than 600 checks for commercial dividends previously declared, amounting to about $10,000, and some 700 checks for savings depositors aggregating more than $5,000, which have not been called for.

300 DEAD COUNTED ON RIFFIAN BATTLEFIELD

Rabt, French Morocco, June 30 (A.P.).—Three hundred Riffian dead were counted on the field after the offensive against the French that ended Saturday in the Upper Leben Valley, it was announced. The French troops on Sunday scoured the district and cleared out the enemy. Further west the little post of Bab Mizab was rescued from a violent attack by a French flying column, and the French forces, after destroying all their material, fell back.

LABOR LEADERS ARRAIGNED IN BOMB PLOT

Plead Not Guilty to Dynamiting New York Trolley Line Cars

Buffalo, N. Y., June 30 (I.N.S.).—William B. Fitzgerald of Detroit, vice-president of the Amalgamated Electric Railway Employes; William P. Collins of Yonkers, an organizer for the American Federation of Labor and Frank T. O'Shea, prominently identified with the labor movement, were arraigned in Federal Court here today on charges of conspiracy to interfere with Interstate Commerce.

The cases are in connection with the dynamiting of high speed line cars near Elwood in 1922. All three pleaded not guilty.

The bail of Fitzgerald and Collins, given in Detroit, at the time of their arrest, was continued. O'Shea will renew his bail bond sometime during the day.

CAMBRIDGE MAN MARRIES IN BROOKLYN

Stephen O'Leary Takes Miss Agnes Weber as Bride; Hub Folk Present

Stephen O'Leary of Cambridge was married in Brooklyn today to Miss Agnes Weber of Brooklyn in St. Saviour's Church. The ceremony was performed by Rev. Eugene O'Sullivan.

Mr. O'Leary is a son of Michael O'Leary of Cambridge and is connected with the Frank T. Day Advertising Agency of Boston. He is a graduate of the Rindge Technical School and of the Massachusetts Normal Art School.

The bride, daughter of Mrs. Elizabeth and the late Frank Weber of Brooklyn, is a graduate of Our Lady of Mercy School and Erasmus Hall, Brooklyn. She was attended by Miss Julia O'Leary, sister of the bridegroom. James A. Considine of Watertown was best man.

At the reception following the wedding were many Boston friends. Mrs. Michael O'Leary and the Misses Marguerite, Julia, Kathleen and Nonie O'Leary and Miss Esther Coffey of Cambridge, Captain and Mrs. P. Dyson Skinner of Boston, Bleffington B. Jerome of Robury and Mr. and Mrs. Keith Shaw of Newton were among those present.

Following a honeymoon at Lake Bland and Glens Falls and a tour through New York State, the couple will live in Elmhurst, L. I.

14 Days Silence Starts Speech Correction

Ithaca, N. Y., June 30 (A.P.).—A dozen high-spirited school girls from various sections of the country, who volunteered to appear as test subjects, before the National Clinic for Speech Correction, which opened here, were shocked to find that they must not utter a word for two weeks, although they are living in the same dormitory.

When Dr. Frederick Martin, who is in charge of the clinic, made the announcement, a chorus of indignant feminine voices exclaimed, "O, impossible."

But a few minutes later, when Dr. Martin imposed the same ban on thirty young men, it created no unusual comment among them.

REFRIGERATOR MAKERS FINED

Two New England Concerns Among 16 Guilty Under Anti-Trust Law

Chicago, June 30 (A.P.).—Sixteen refrigerator manufacturing firms pleaded guilty in Federal Court today to indictments in the furniture cases under the Sherman antitrust act and were assessed fines ranging from $2,000 to $5,000 each.

The refrigerator group is the second class of manufacturers to plead guilty, most of the chairmakers having done so recently and being assessed similar fines.

The refrigerator companies fined today included the Alaska Refrigerator Company, Muskegon, Mich., and the Challenge Refrigerator Company, Grand Haven, Mich., each fined $2,000, and the Arlington Refrigerator Company, Arlington, Vt., and Bushwin Refrigerator Company, Burlington, Vt., each fined $2,000.

TWO SAVED FROM DROWNING AT BEACHES

Woman and Boy Are Rescued by Lifeguard and a Policeman

A woman and a boy were saved from drowning in two daring rescues at L street and Carson Beach, South Boston, after they had ventured beyond their depths and had become exhausted.

The woman rescued was Mrs. Mary Pesner, forty, of No. 435 East Sixth street, South Boston, who ventured beyond the safety mark at the L street baths and sank three times in thirty feet of water.

Myles Boyle, a lifeguard, was called from the men's side and he went out in a boat as the swiftest method. When the woman had gone under the third time, Boyle dove into the water and brought her up. She was revived on shore and sent home.

At Carson Beach, fifteen-year-old Herman M. Motta, of No. 282 Harrison avenue, South End, was more ambitious than strong and he went under fifty feet off shore.

Patrolman Henry J. Demers, who was swimming at the time, went after the boy, accompanied by Alfred W. McCoy, bathhouse custodian.

Young Motta was also revived on

Buy Your FIREWORKS Early
We Have the Best at the Lowest Prices
Assortment Boxes 50c to $50.00
FREE CAP CANE WITH EACH PURCHASE OF $1.00 OR OVER
BUSSELL-BLAKNEY CO.
9 Portland St., Boston On Way to North Station

The Electrical Labor Situation

1. On or after July 1st, 1925, the wage for Electricians on all of our operations shall not exceed $1.10 an hour.

2. We shall consider a strike on the jobs or operations of any of our members or of those of our associated electrical contractors as a situation requiring immediate united action.

3. Our contractors employ more than a majority of the skilled electricians in Greater Boston.

4. Our unanimous action is strictly in accordance with the joint peace pact program of the United Building Trades Council and the Building Trades Employers' Association, with which a majority of all the trades are in agreement.

5. We stand collectively together ready to sign an agreement with the Electricians for $1.10 per hour and the same arbitration conditions as to increases in wages for 1926 and 1927 as has been accorded every other trade.

ELECTRIC SECTION
BUILDING TRADES EMPLOYERS' ASSOCIATION
AND
ASSOCIATED ELECTRICAL CONTRACTORS
OF GREATER BOSTON

To secure the Boston Evening American's $7,500 Travel Accident Insurance Policy cut out and fill in the application below and send it with $1.00 as directed.

CLIP AND MAIL THIS COUPON NOW

APPLICATION FOR Amer.338
$7,500.00 INSURANCE POLICY
Issued to Readers of The Boston Evening American

(Fill out this Application and send it to The Boston Evening American Insurance Department, Winthrop Square, Boston, Mass., with Registration Fee of One Dollar—Money Order or Check.)

IF PAPER IS DELIVERED TO YOUR HOME

I certify that I am a regular Home-Delivery subscriber to the Boston Evening American and hereby apply for a $7,500 Travel-Accident Policy in the North American Accident Insurance Company, issued only to readers of the Boston Evening American.

IF YOU ARE NOT HAVING PAPER DELIVERED AT HOME ☐ Mark X in the square if you are a regular advertiser

Not being at present a regular Home-Delivery subscriber to the Boston Evening American, I certify that I desire to have the Boston Evening American delivered to me regularly at the address given below, and I hereby apply for a $7,500 Travel-Accident policy in the North American Accident Insurance Company, subject to the terms of the Boston Evening American.

ALL QUESTIONS BELOW MUST BE ANSWERED ☐ Mark X in the square if you want paper delivered regularly at your home

Write Your Name In Your Own Signature, Clearly

FULL NAME .....
ADDRESS ..... (Street, City or Town, State)
PLACE OF BIRTH..... MONTH..... DATE.....
YEAR..... AGE..... ARE YOU TOTALLY BLIND OR DEAF?.....
ARE YOU CRIPPLED TO THE EXTENT THAT YOU CANNOT TRAVEL SAFELY IN PUBLIC PLACES?.....

Write here name and address of person to whom you want insurance paid in case you are killed. Otherwise it will be payable to your estate.

BENEFICIARY'S NAME .....
RELATIONSHIP..... ADDRESS.....
Agent .....

Wednesday Only!

HOUGHTON & DUTTON CO.

Legal Stamps Given and Redeemed

Wednesday Only!

Anniversary Thrift Day!

Celebrating the founding of this semi-monthly event, which has showed thousands how to save, with super savings of an unusual nature. Mail and phone orders filled as far as possible.

Wash Dresses
Printed and flock dot voiles in four pretty models with dainty touches of lace. Good colors.... $1.69
THIRD FLOOR

"Davis Process" Shoes
These famous comfort shoes for women. Kid oxfords, tan calf oxfords, leather pumps and cross strap pumps. Sizes 2½ to 8. $3.65
STREET FLOOR

$3.00 Hand Bags
Genuine leather underarm bags with top straps in assorted colors with purse and mirror fits. Regularly $2.98 $1.42
STREET FLOOR

Women's Vests
Of fine 1 and 1 rib cotton, band top. Seconds. Regular and extra sizes. 19c
STREET FLOOR

English Prints, Yd.
Beautiful new styles and colors for smart beach, mountain or country frocks, 36 inches wide, full pieces 19c
STREET FLOOR

Bathing Shoes
Women's and misses' styles. In black. Attractively trimmed with white. All sizes from 3 to 8..... 59c
STREET FLOOR

Sandals
Growing Girls' and Misses sandals, neat form, ankle strap, kid sandals. Out at vamp. Sizes 11 and quarter, Sizes 2½ to 7. $2.97
STREET FLOOR

Women's Stockings
Silk and rayon, in black and wanted colors with lisle tops and soles. Irregulars of our $1.00 kind. 59c
STREET FLOOR

Stamped Pillowcases
Made of good quality cotton, hemstitched, with attractive designs for embroidering. Pair 65c
ART GOODS—STREET FLOOR

Seamless Sheets, ea.
Heavy standard bleached sheeting, free from starch or dressing, torn size 81x90. Strictly first quality..... 97c
STREET FLOOR—REAR

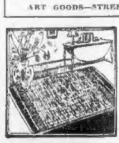

Mottled Axminsters
Size 27x54 mottled rugs with borders. A good durable quality which will not easily soil..... $2.79
FOURTH FLOOR

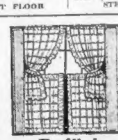

Ruffled Cottage Curtains
These dainty curtains of lovely pattern marquisette have full narrow ruffle, tie-backs, hemstitched bands. 90c
FOURTH FLOOR

Dutch Curtains
Made of serviceable marquisette with hemstitched bands and wide fancy pattern lace edge. $1.00
FOURTH FLOOR

Mass. Blankets, ea.
Mass. plaid blankets, unhemmed ends, slightly irregular, size 64x76. Desirable color combinations. $1.25
STREET FLOOR—REAR

Dish Towels, ea.
Size 16x16, made of good quality crash toweling, neatly hemmed. Splendid chance to save 17c
STREET FLOOR—REAR

Aluminum Ware
Good Quality Choice of Kettle or Sauce Pan at 49c
Polished outside, Sunray finish inside. Your choice of 3 qt. kettle with aluminum cover, 3 qt. saucepan with aluminum cover or 4 qt. lipped saucepan.
BASEMENT

Dinner Sets
66 Piece Sample Sets $10.31
Variety of decorated light weight semi-porcelain, one or two of a kind sets in latest shapes and decorations. Service for eight, including eight each of dinner, soup, bread and butter and tea plates, sauce dishes and cups and saucers. Also covered and uncovered vegetable dishes, two platters, sugar bowl, cream pitcher, gravy boat and pickle dish.
BASEMENT

Porch Rockers
The Best Value We Have Yet Offered $2.69
A large, roomy rocker, strongly made of selected maple and finished in natural or green. Has wide arms and close-woven cane seat.
FIFTH FLOOR

Bolster Shams, ea.
Sizes 27x72 and 27x81, made from heavy mercerized cotton damask with scalloped edge.... $1.00
STREET FLOOR

Pillow Cases, each
Regulation sizes, made from standard white cotton, some first quality, a few seconds.... 20c
STREET FLOOR—REAR

Bathing Suits
All wool merino bathing suits for boys. Plain blue one-piece suits with skirts. Sizes 3 to 18 yrs. $1.05
STREET FLOOR

Men' Suits
Of fine cashmere or chevriot fabrics in broad stripes or plain colors. Sizes 34 to 42 $13.13
STREET FLOOR

Men's Khaki Trousers
Strong khakis of heavy drill, well made and well tailored. Sizes 30 to 42 $1.41
STREET FLOOR

Garment Shields
Brassiere shields in white or flesh. Sizes 3 and 5..... 69c
STREET FLOOR

Popular Books, ea.
Well bound, clear print in good quality paper. Choice selection of titles 23c
SECOND FLOOR

Child's Stroller
An unusually big saving on linen reed strollers, finished in tan or blue, with rubber tired wheels $6.98
FOURTH FLOOR

Garbage Cans
Heavily galvanized after locking and corrugating for strength. 25-qt. size, with close fitting cover.... $1.00
BASEMENT

Garden Hose
Half inch rounding and corrugated hose of good serviceable weight 25 yds. to length $3.98
BASEMENT

29c Wash Goods
Close-out of woven checks, cotton crepes, plain and printed suitings. Full pieces. No mail orders. Yard.... 19c
STREET FLOOR

36-In. Challis, yd.
36-inches wide in good lengths of pretty paisley and floral patterns 12½c
STREET FLOOR

Aluminum
A four-cup size percolator or a 1½-qt. rice boiler at this price. Sunray finish inside, polished outside. Each 59c
BASEMENT

Congoleum
Gold Seal, first quality, guaranteed. Good assortment of patterns and colors. Long and short pieces. No mail orders. All sizes 55c
FOURTH FLOOR

Floor Mop
Black, chemically treated, cotton yarn mop with 48-in. handle and 10-inch polished back. Limited quantity... 73c
BASEMENT

36-Inch Fancies
Silk and cotton novelty fabrics including tussah brocades. Yard..... 49c
STREET FLOOR

Slipover Aprons
All rubber mottled, 49c aprons, all perfect.... 24c
STREET FLOOR

DAUGHTER, 13, DEFENDS MRS. SYMINGTON

Woman in Tears as Girl Testifies Against Stepfather in Divorce Case

New York, June 30 (A.P.)—Dorothea Webber, 13-year-old daughter of Mrs. Ida May Symington by her first husband, today took the witness stand in Supreme Court to defend her mother against charges of infidelity made by Thomas H. Symington, wealthy manufacturer and clubman, in his suit for divorce.

The appearance of her daughter on the stand broke down for the first time the composure which had marked the attitude of Mrs. Symington since the trial opened. She wept most of the time the girl testified.

The child upheld her mother's story of Symington's raid last Winter on her mother's home in Morristown, N. J., breaking down the doors with the aid of several men and rifling Mrs. Symington's desk of papers and letters.

Dorothea positively identified John Wallace Young, Symington's attorney, as the man who accompanied "Daddy Symington," as she referred to her stepfather, on a visit to the Morristown home while her mother was away and she was there alone. The girl pointed out Young in the courtroom.

MARY CARR IN NEW FILM AS MOTHER

Seen at Her Best as Old Lady in "Druscilla" at Tremont Temple

Mary Carr, the outstanding "Mother" of the American screen, is seen at her best in "Druscilla With a Million," now showing at the Tremont Temple.

The story deals with an old lady left a legacy of a million dollars, because the rather wild young hero of the story is cut off in a will. Mary Carr plays the part of Druscilla and with her fortune she starts a home for homeless babies. There is a charming love plot, the baby of the young hero finally reaching the Druscilla home which results in matters being settled satisfactorily all round.

Priscilla Bonner, Kenneth Harlan, Claire Du Brey and William Humphreys are in the supporting cast.

REQUEST PROGRAM TO BE REPEATED AT POPS

The Request Program at the "Pop" concerts in Symphony Hall will be repeated tonight for the benefit of those who were unable to hear it last week. The numbers follow:

Introduction to Act III, "Lohengrin" ..... Wagner
Overture to "William Tell" ..... Rossini
Waltz, "Sleeping Beauty" ..... Tchaikovsky
Fantasia, "Faust" ..... Gounod
Finale of "Rosenkavalier" ..... Rimsky-Korsakov
Festival at Bagdad. The sea. The ship goes to pieces against a rock surmounted by a bronze warrior. Conclusion.
Barcarolle from "The Tales of Hoffman" ..... Offenbach
By the Waters of Minnetonka ..... Lieurance-Jaenal
Twelfth Hungarian Rhapsody ..... Liszt
Suite, "Peer Gynt" ..... Grieg
a Morning Mood
b Aase's Death
c In the Troll King's Grotto
Ave Maria ..... Schubert-Wilhelmj
(Solo violin, harp, organ and strings.)
Fandango from "Spanish Caprice" ..... Rimsky-Korsakov
ENCORES
The Flight of the Bumble Bee ..... Rimsky-Korsakov
The Volga Bargemen's Song
Moment Musicale ..... Schubert
Indian Love Call, "Rose Marie" ..... Friml-Stothart
Whispering of the Flowers ..... Blon

COMEDY IS FEATURE OF BILL AT KEITH'S

An ideal Summer program is offered at B. F. Keith's Theatre this week. It is breezy, full of genuine funny patter and altogether a most enjoyable bill.

Sylvia Clark, known as a klassy klown and Jim McWilliams, tramp pianist, proved to be the headliners. One of Sylvia's impersonations was the trials and tribulations experienced by many at a railroad station.

McWilliams, long a favorite in Boston, skidded his audience into gales of laughter and proved himself to be master on the piano.

Dorothy M. Nourse, and Harriet S. Krauth, recent winners of a movie contest, conducted by a Boston newspaper are on the bill.

Twenty Alsetina Rasch girls presented in the pastelle ballet a splendid dance number, which featured Marita.

In one of the most skillful bits of trapeze work seen on the Keith stage in weeks, Rice and Elmer entertained in versatile bits.

QUARTET FEATURES BILL AT LOEW'S ORPHEUM

An appreciative audience enjoyed a spirited bill of vaudeville at Loew's Orpheum Theatre yesterday. The big act of the day was the Bison City Four an aggregation of harmonists whose performance called forth rounds of applause. Pardo and Archer offered an entertaining sketch called "The Girl Next Door." The Rainbow Cabaret showed to advantage with a fine brand of humor and some excellent singing and dancing. Novelty was furnished by Boyd and Tallin. Their act presented some startling feats on the slack wire and unusual iron jaw sensations.

The photoplay feature was "After Business Hours," in which Elaine Hammerstein and Lou Tellegen were the principal players.

'MASKED COUNTESS' SINGS AT PEMBERTON INN SHOW

Pemberton Inn, the South Shore's popular dining and dancing palace by the sea, has a big drawing card this week in the nightly appearances of "The Mysterious Masked Countess," who reveals her beauty most generally outside of flashing two mischievous blue eyes through two holes in a mask.

The diners at Pemberton are manifesting great curiosity as to who she is, but they are even more interested in her remarkable voice which is heard to advantage in leading medley numbers of popular musical comedies and light operas and the arias from the familiar grand operas.

An added feature next Saturday night will be Elizabeth Brown, premiere ball room dancer, assisted by Dan Mearli.

GOOD PHOTOPLAY BILL SEEN AT LOEW'S STATE

Two unusually entertaining pictures were screened at Loew's State Theatre yesterday. Featuring the bill were Edmund Lowe in "The Kiss Barrier," a thrilling romance of a love that leaped all barriers, and "Daughters Who Pay," with John Bowers and Marguerite de La Motte in the leading roles.

In "The Kiss Barrier" a rather new treatment of motion picture plot is incorporated. The old saying "the villain still pursued her," is out of place. It should be "the villain still pursued him," for in this interesting photoplay the real villain is a girl. Claire Adams was most captivating as the heroine.

BOSTON HIPPODROME TO OPEN NEXT MONDAY NIGHT

Boston's own Hippodrome will make its bow to the public next Monday night. The Hippodrome is the Arena building rechristened as well as renovated. It is situated at St. Botolph street and Massachusetts avenue, just a block south of Huntington.

Twenty-two numbers are included on the program, among them Hankinson's Alfin Polo teams, Costello and Company, in a riding number, the Famous Sutcliffe Family, Scotch dancers and bagpipe players, the Walker Sisters, and other features.

Week's Events

BOSTON—"Flames of Desire," with Wyndham Standing.

NORUMBEGA PARK — Jimmy Cooper and his revue in the open air theatre.

BOWDOIN SQ.—"The Rainbow Trail." "The Little French Girl" and a Ben Turpin comedy, Vaudeville.

MODERN—"Her Market Value," and "How Baxter Butted In."

OLYMPIA—Milton Sills in "The Making of O'Malley."

SCOLLAY SQ.—"Idle Tongues," with Percy Marmont and Doris Kenyon. Vaudeville.

STRAND—"Quo Vadis" and "The Tourist." Beginning Thursday, "My Son," and the "Shock Punch."

CODMAN SQ. — "Chickie" and "Fighting the Flames." Beginning Thursday, views of the Paramount movie contest winners.

FIELDS CORNER—"Any Woman" and "The Night Club." Beginning Wednesday, "Chickie" and "Quick Change."

ALLSTON—"The Heart of a Siren" and "Jimmie's Millions." Beginning Thursday, "The Crimson Runner" and "Eve's Lover."

CAPITOL—"The Talker" and "I'll Show You the Town."

CENTRAL SQ.—Dorothy Mackaill in "Chickie" all week. Vaudeville.

BEACON—"Her Market Value" and "How Baxter Butted In."

COMEDY IS FEATURE OF BILL AT KEITH'S

(duplicate)

MRS. JOHN BARRYMORE MAKES DEBUT ON STAGE

Mrs. John Barrymore, wife of the actor, and known in the literary world as Michael Strange, poet and author, made her debut in Salem in the part of Sally Negly in Clyde Fitch's "Barbara Frietchie." A large audience, including many residents of the North Shore, applauded Mrs. Barrymore's efforts in the minor role.

It was the opening night of the second week of a scheduled run of ten weeks by a company organized under the direction of Hamilton Mac Fadden. Fitch's play is built around the Civil War heroine of that name.

EX-GOV. WOODRUFF OF CONNECTICUT DEAD

New Haven, Ct., June 30 (A.P.).—Rollin S. Woodruff, Governor of Connecticut from 1907 to 1909, died suddenly here early today.

GERMANY CAN'T EVEN ATTEMPT POLE FLIGHT

Allies Impose Aircraft Restrictions Calculated to Keep Down Development

Berlin, June 30 (I.N.S.)—Drastic restrictions against German development of aircraft, so strict as to prohibit a flight to the North Pole without permission of the Allies, are contained in the note of the Ambassador's Council, delivered here today.

The note besides forbidding oneseaters of more than sixty horsepower as "military" planes, also prohibits the use of all aircraft without a pilot.

The note limits all German warships to 30,000 cubic meters capacity, orders Germany to provide lists of all pilots and all aviation students and to submit these lists to the Allies every quarter.

LET US REPAIR YOUR WATCH
Unbreakable Crystals While You Wait
300
NOT 500 OR 5.00
Quick Service in Our While-You-Wait Repairing
We are selling these LARGE EYE SHELL TEMPLE SPECTACLES at $3.00—no matter what the other fellow charges. All glasses Guaranteed whether you pay WILSON BROS. $3, $6, $8, $10, $17, $20 or $25. We have up-to-date facilities and employ Five specialists who are competent to make careful examination of your eyes when even the most complicated glasses are required. We believe we are doing the largest optical business in Boston.
WILSON BROTHERS' BIG JEWELRY STORE
14-15-16 Tremont Row, Scollay Square, is a Safe Place to Trade
John W. Wilson, Chas. A. Wilson
Established 1888—Come and See

The Finding Phone
Liberty 4000
Saves Useless Steps
Here's how:
A Roxbury woman asked: "Where can I buy 'Wagner' shock absorbers?"
A Revere woman asked: "Where can I rent an evening gown?"
A Natick woman asked: "Where can I buy Hemminway & Bartlett embroidery silk?"
A Somerville woman asked: "Where can I buy a 'Jantzen' bathing suit?"
A Wellesley man asked: "Where can I buy a small boy's used bicycle?"
A Back Bay man asked: "Where can I buy an old fashioned candle sconce?"
HAVE YOU A SHOPPING QUESTION?
The Finding Phone will answer it Free of Charge.
PHONE—WRITE—VISIT
The Where-Can-I-Buy Service
"Information Headquarters"
Boston Evening American
92 Summer St., Boston

A Small Payment
Will Buy a Real Home
for a Large Family
See Today's Classified Ads

WEDNESDAY'S
Thrift Feature
Saves You a Slice of Your Dollar

Candy Stripe Tub Silk Dresses $7.95
Regularly $12.95
Five models in blue, tan, lavender, yellow, green, rose and panne stripes on pure white grounds. No mail, phone or C. O. D. orders. Sizes 16 to 50.
THIRD FLOOR

HOUGHTON & DUTTON
—Legal Stamps Given and Redeemed—

Jordan Marsh Company
THE STORE FOR MEN
A Separate Store in a Separate Building
Jordan Marsh Company
WASHINGTON, STREET, AT SUMMER
STORE HOURS NOW—9 A. M. to 5 P. M.
Store CLOSED all day Saturdays during July and August
Skeleton Silk Lined
Flannel Suits
for the Fourth
$35
Smart, well tailored suits for Young Men—Suits that have the appearance and cut of heavier weight suits but still give the cool comfort desired for summer.
—Grays, blues and browns in pencil stripes.
—Wide or regular width trousers.
—Coats silk trimmed.

Yes, It's a Flannel Season!
Other Two and Three-Piece Flannel Suits 25.00 to 50.00
White Flannel Trousers ..... 7.50 to 13.50
Gray Flannel Trousers ..... 7.50 to 15.00
Blue Flannel Sports Coats 15.00
SECOND FLOOR—THE STORE FOR MEN
THE MEN'S STORE OF NEW ENGLAND

R.H.White Co.

Mail Orders Filled—Boston 8 Telephone Orders Filled—Beach 3100

Wednesday and Thursday
Balbriggan Knit 2-pc. Suits
$6.25
Chanel neck of crepe de chine, crystal button trimmed.
Colors: Pink, Orchid, Carrot, Copen, Green and Corn.
Sizes 36 to 44.
Sweater Dept., 2nd Floor

Wednesday and Thursday
Misses' Striped Silk Broadcloth Dresses
$10.90
In three models, light candy stripes in Green, Red, Orchid, Maize and Rose.
Sizes 14 to 20.
2nd Floor

Wednesday and Thursday
Dotted Swiss Negligee
$3.42
Collar, pocket and sleeves trimmed with three rows of val lace, side tie.
In white only.

Pongee Costume Slips
$2.25
Straight model with 2 tucks; inverted plait at hip.
Sizes 36-44.
2nd Floor

Wednesday and Thursday
Girls' Play Suits
$1.47
Made of Peggy cloth in Blue or Khaki. One style of blue has white braid trimming. All have full cut bloomers.
Sizes 6 to 16 years.

Junior Girls' Sport Crash Knicker Suits
$3.75
Coat made tuxedo front with two large pockets and has belt of self material; knickers have three inch cuffs. Bone buttons —and perfect fitting.
Colors: Tan and Gray.
Sizes 14 to 20.
2nd Floor

Wednesday and Thursday
Dotted Tussah Silk and Cotton Step-ins 79c
Trimmed with filet pattern lace, cut full, well made. In flesh and white. Regular sizes.
2nd Floor

Wednesday and Thursday
French Felt Hats
$5.00
French felt hats, high color combination of velvet and felt. Large, medium and close fitting. Styles in both dark and light colors.
2nd Floor

Wednesday and Thursday
Manufactured Pearl and Amber 3-Pc. Set
$7.97
Comb, brush and mirror, long-handle style.
Walnut Room, Street Floor

Wednesday and Thursday
Wrought Iron Bridge Lamps with Shade
$2.00
Natural iron finish with touches of gilt. Arm is adjustable at column and socket.
Shade is of parchment paper, nicely decorated.
4th Floor

Wednesday and Thursday
Desk Pads 45c
With real padded leather corners—stiff board back. Two sizes, 16x21 inches and 19x24 inches.
Street Floor

Wednesday and Thursday
Golden Oak Dining Room Chairs
$2.47
Box frame construction with removable seat and wide panel back.
Seat is upholstered in brown leather.
4th Floor

Wednesday and Thursday
Men's Brown Calf Lace Oxfords $3.95
Goodyear welt heavy single sole, rubber heels.
Sizes 6 to 10. Widths C, D and E.
2nd Floor

Wednesday and Thursday
Men's Fast Color Repp Negligee Shirts $1.19
Plain and fancy colors. Sizes 14 to 17.
Men's Furnishing Dept., Street Floor

The RED LACQUER CASE

by PATRICIA WENTWORTH

A Thrilling Novel of Love and Adventure, Mystery and Intrigue that Every-One Will Want to Read

BOSTON EVENING AMERICAN

A HOME PAPER FOR THE PEOPLE WHO THINK

BOSTON, TUESDAY, JUNE 30, 1925

SECOND SECTION

If you find a misstatement or error in any edition of The American, please notify Managing Editor, Liberty 4000.

(Photo by Charles Ruppert)

Sally's first meeting with the goggled terror. As Sally attempted to escape he seized her by the left wrist. "Let me pass," cried Sally.

Posed by Louise Groody, star of "No, No, Nanette," and Jack Barker of the same company.

SALLY MEREDITH, nervy niece of **M. FREDERICK LASALLE**, war gas inventor, is intrusted with the secret of opening the red lacquer case containing the formula sought by spies of rival governments.

THE MARKED HAND appears at a window as Sally and her uncle confer. Sally, frightened, but brave, fruitlessly searches for the owner of the hand. That night the red lacquer case is stolen and Lasalle mysteriously disappears. The case is so constructed that the formula is destroyed if opened by one not in the secret.

MAJOR BILL ARMITAGE, seven years previously the sweetheart of Sally, appears in search of Lasalle. Unexpected meeting renews acquaintance, but Sally is coy and Bill blunders. At Smuggler's Leap Bill and Sally find Lasalle's fountain pen, mute evidence which adds to the fears of Bill. Sally clings to hope.

DETECTIVE WILLIAMS enters the mystery and takes up the trail of the stolen case. Sally is forlorn and Bill longs to comfort her. In fact he does, but Sally breaks away.

WOMAN OF MYSTERY asks Sally to open case. Reveals herself as one of the conspirators.

Read on and enjoy this wonderful story of love and mystery.

SALLY determined to get all she could from the mysterious veiled woman who claimed to bring a message from her uncle and who evidently was a conspirator in the stealing of the red lacquer case.

When Sally spoke, her voice sounded a little strange to herself, a little higher and louder than it needed to be.

"You have a written message from my uncle?"

A leather-gloved hand tapped impatiently.

"I tell you, even a message by word of mouth, it is a risk—and you say: 'Has he written?'"

"Why should there be any risk?" said Sally.

The hand tapped again.

"Do you doubt that I come from him? Is it that?"

Sally smiled. She was pleased to find that she could smile.

"Oh, no," she said.

Bill would have thought her tone too sweet. He had reason to beware of Sally when she spoke sweetly and raised limped eyes. The woman looked behind her again.

"We must not waste time," she said. "If you will open the case, I will take you now to where it is. Believe me, if you wish to help your uncle there is need for hurry."

Sally stopped leaning on her stick, and stood up straight.

"If there is anything that my uncle wishes me to do, I will do it—when I have his written authorization. And now I must be getting home."

There was a little electric pause before the woman said: "Can you not understand? I tell you there is danger, I tell you there is need for haste—and you talk to me of a written authorization."

"I'm sorry," said Sally, "but I can't do anything without it."

She smiled again, threw a good-bye over her shoulder, and began to walk briskly in the direction of Chark. Her heart was beating a good deal faster than usual, but her uncertainty had vanished. Like a little white-hot flame there burned in her conviction that the woman was lying, that she did not come from Fritzi at all; so she stuck her chin in the air and walked away.

"You do not care," said the woman, "how much you injure him, your uncle? You will not move a finger to help when he asks for help? I am to go back and say 'Sally washes her hands of you, she will not help.' I am to say that?"

Sally turned her face towards the car for a moment. Her brows were arched over scornful eyes. Her color was high.

"You can go back and say, 'Sally isn't a fool,'" she said, and with a little nod she turned, scrambled up the bank on her right, squeezed through a gap in the hawthorn hedge that topped it, and, with a parting wave of the hand, struck out across the fields for home.

CHAPTER VIII

At home she found Bill's telegram. "On no account keep an appointment." To persons of Sally's turn of mind it is very pleasing to find that you have done a thing which somebody forbids.

She sat down and wrote Major Armitage a faithful account of this forbidden interview, and she did not tell him that his telegram had arrived after the affair. If Bill supposed that just because they were friends again he could start ordering her about, he would have to be shown the error of his ways. Sally smiled and sparkled as she wrote.

When the letter was ready she asked Mrs. Callender to take it to the post, and, as it chanced, Mrs. Callender met Mr. Preston and gave

Continued on Page 13, Column 1

"Back in Prison, Why?" Donald Lowrie's life story will be found on Page 13 of today's Evening American.

FEDERAL AID WRONG, GOVERNORS TOLD

10 Members of 101st Infantry Arrested in Bed

50-50 PLAN OF FEDERAL AID SCORED

Governor Ritchie of Maryland, at Conference, Says Most States Get "Short End"

Poland Springs, Me., June 30 (A.P.).—The subject of Federal and State distribution of government powers engaged the seventeenth annual convention of Governors today, with Governor Albert C. Ritchie of Maryland and John Hammill of Iowa as the speakers.

At the afternoon session co-operative financing was to be taken up with Governor Thomas G. McLeod of South Carolina leading the discussion. Governor Adam McMullen of Nebraska was to talk on the problems of agriculture.

SCOUTS COOLIDGE CLAIMS.

For relaxation, three naval airplanes which arrived yesterday awaited the pleasure of the State executives at Lake Thompson, four miles by air from here. Governor Nellie T. Ross of Wyoming was among those who planned to fly.

The planes are of the latest construction and have been brought here to show the Governors the Navy's most recent developments in airplane construction.

Tonight the visiting Governors will be the guests of Governor and Mrs. Ralph O. Brewster of Maine at a dinner at the Poland Spring House.

Governor Ritchie, in his address, described the fifty-fifty system of Federal aid and explained why it ought to be stopped.

QUESTIONS ARE LOCAL.

"I think it fair to say that all these arguments in the main are opportunistic or geographic" he said. "They rest not on principle but on expediency. Certain States, for practical reasons of their own, want to keep on getting Federal aid.

Governor Ritchie then showed that eighteen States get back in Federal aid less than 10 per cent. of what they pay in income taxes. These States, with the percentages of their Federal aid, are:

Washington, 9.77; Delaware, 9.22; Indiana, 8.71; Wisconsin, 8.37; Maine, 8.14; West Virginia, 7.36; Missouri, 6.46; Ohio, 6.40; Maryland, 3.15; California, 3.11; Michigan, 2.75; Connecticut, 2.27; Rhode Island, 2.23; Illinois, 2.21; Pennsylvania, 2.20; New Jersey, 1.77; Massachusetts, 1.13, and New York, .85.

Governor Ritchie showed that the "fifty-fifty" Federal aid fund amounts to approximately $76,000,000 and that these eighteen States contribute over $61,000,000 to it, and get back less than $33,000,000 from it, the balance of over $43,000,000 going to the other thirty States.

SURPRISED AT SMITH.

After having injected a political atmosphere into the conference, Governor Smith left for New York City today by automobile.

Smith's attack on the Coolidge economy claims, which featured the Governor's address on comparison of the Federal and State budgets, has caused consciousness of party lines to appear among the executives.

Despite the outward support by Democratic Governors of Smith's contention that the administration's economy claim "is extravagant," Democratic executives expressed surprise that Smith should have introduced political matters into a non-partisan gathering.

Bradford Ross, 12 years old, son of Governor Ross, who is getting as much enjoyment out of his experiences at the executives' conference as any of those in attendance, will motor to Sebago Lake to stay overnight at a boys' camp as the guest of the two young sons of Governor Ralph O. Brewster of Maine.

Legion Cooperation Urged

Ottawa, June 30 (A.P.).—Co-operation between the American Legion and the British Empire Service League as a "power for world good" was urged by Earl Haig in extending a welcome to Col. James A. Drain, commander-in-chief of the Legion. Col. Drain is here as a guest of the League conference.

BOYS CHRISTEN HARBOR TRIP WITH 'GINGER'

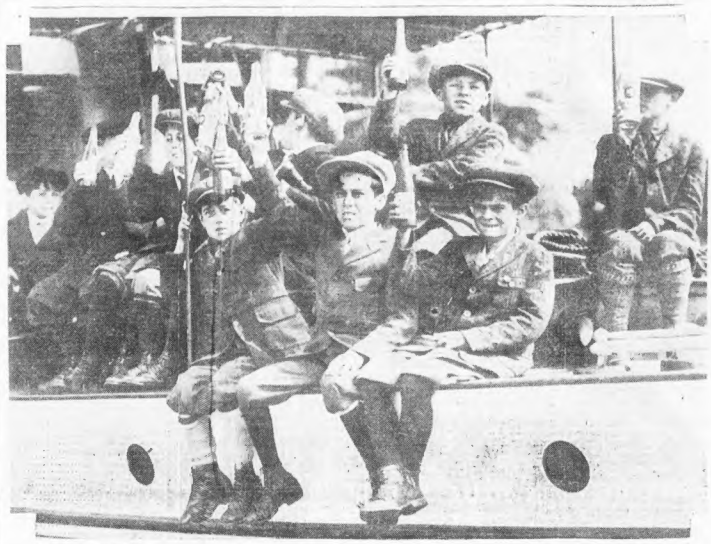

Every Summer the boys of the House of the Angel Gurdian of Jamaica Plain anticipate their trip down the harbor, and today thirty-six were taken for their annual cruise aboard the "Wasaka III." Commodore John J. Martin, who owns the yacht and gives this outing to the boys, also supplied them with plenty to eat. The boat left the Boston Yacht Club in South Boston early today for an all-day sail with stop-overs at Nantasket and the Harbor Islands. Brother Theodore and Brother Rombric of the Home went along with the lads.

HELD FOR MISSING DRILL

Locked Up in East Boston on Complaint of Military Authorities

Ten members of Co. A, 101st Infantry, M.N.G., were plucked from their beds and arrested early today by East Boston police on request of Captain Francis A. Phelan of the A Co. outfit.

Each is alleged to be an habitual absentee from drills and other activities of the organization.

Captain Phelan, in a letter to Captain Hickey of the East Boston police station, asked the arrest of the men, and Sergeant Hurley, accompanied by a number of patrolmen, went to the designated addresses, got the men and locked them in police cells, pending being taken in custody of the national guardsmen.

ARCHBISHOP MANNIX HAS DUBLIN OVATION

Dublin, June 30 (A.P.).—Archbishop Mannix and a group of Australian pilgrims arrived here last evening and received an ovation as they passed in procession, accompanied by many bands, through the crowded streets. They were accompanied on the trip by Eamon de Valera and the Republican deputies of the Dail Eireann.

At the Dublin station they were presented with an address by the members of the Dublin corporation, suspended by the Free State government. The address recalled the encouragement which Archbishop Mannix opposition to conscription in Australia had given to those fighting the same issue in Ireland.

The Free State government has shown no disposition to interfere with the visit of the archbishop.

BERNIER OFF FOR ARCTIC TO SUPPLY POLICE POSTS

Quebec, June 30.—The steamer Arctic, in which Captain J. E. Bernier is making another trip to the northern regions on official business for the Canadian government, sailed at noon today.

The ship is laden with supplies for the outposts of the Royal Canadian Mounted Police and also has on board Noo-Koo-Lah, an Eskimo recently home after having served a sentence in Stony Mountain Penitentiary for the murder of a countryman. Government officials also accompany Bernier. It is probable they will open new posts for the mounted police in northern regions.

Would Increase Stock

The Edison Illuminating Company of Brockton filed with the Public Utilities Commission a petition for approval of capital stock of $2,250 additional shares of capital stock at $40 a share. The company asks that it desires the additional capital for improvements to the plant.

Make the Fourth Profitable—

Take a trip into a pleasant suburb and buy your Own Home. You can make up a choice list of Real Estate bargains from today's Classified Ads. *Turn to them NOW.*

AMPLIFIERS TO CARRY SCOPES CASE STORY

Dayton, Tenn., June 30 (A.P.)—While defence attorneys in Northern cities worked on the legal phases of the Scopes evolution case, Dayton went ahead today making plans to meet the physical wants of the thousands who are expected to attend the trial of the Tennessee school teacher.

A big house on a hill is being prepared for the residence of attorneys who will defend John T. Scopes.

For those who will be unable to get into the courtroom, the engineers may erect a huge auditorium, with amplifiers to convey to the overflow throng the details of the legal battle.

Dr. John R. Neal, chief counsel for Mr. Scopes, was in New York today, presumably to confer with witnesses. He already has conferred with Clarence Darrow and Dudley Field Malone, his associates in the case.

"This case has more than local significance," Dr. Neal said. "One is amazed at the extent of latent sentiment of intolerance and bigotry in other States, a force that will come to the surface once the opportunity is ripe.

"If the State's charges against Scopes are sustained you will see other evolution trials and perhaps a movement in Congress to control the thought as well as the actions of people."

An extract from the report of the American Teachers' Federation secretary presented before the convention in Chicago says, in part:

"The teaching of evolution in disregard of State statutes is not the major issue. It is only the technical charge on which American education has been arranged and brought to the bar of a local court, from which the final appeal will be to the conscience and intelligence of the American people."

YOUR ROOM—You don't have to stay in it if you don't like it. There are some mighty fine rooms for rent in today's Classified Ads.

RABBI EPSTEIN TO BE HONORED TONIGHT

Rabbi Louis M. Epstein will be banqueted this evening in Beacon House, Brookline, by his many friends and associates of the Crawford Street Synagogue, Roxbury, which he leaves to become the spiritual leader and advisor of Temple Kehillath Israel, Brookline.

Sumner S. Shore is chairman and Samuel Meltzer is treasurer of the affair and everything has been done to make the banquet one representative of the love, esteem and devotion of the congregation of their outgoing minister.

On August 1 next, Rabbi Epstein will sever connection with Congregation Beth Hamidrash Hagadol.

* * *

Rabbi Epstein is especially popular with the younger folks, having catered to their needs and religious vacancies. For them he established many junior organizations affiliated with the temple, for them he developed clubs and societies, making them feel a real and active part of the community for which he is truly beloved by all who know him. Tomorrow Rabbi Epstein will leave on a well-earned and much needed vacation.

What is the Crawford Street Synagogue's loss is Temple Kehillath Israel's gain but be it as it may, Boston still remains the winner throughout.

* * *

Rabbi Epstein was born in Lithuania in 1887 and came to this country in 1904. He has written much on philosophical and Talmudic subjects and is now president of the National Rabbinical Assembly, an envious position to be sure.

* * *

The banquet committee enlarged for the occasion consists of the following: Philip Shaffer, Harris Poorvu, Vieted Kaufman, S. J. Goldings, Harris Swartz, Joseph Simon, Wolf Ames, Louis Jolles, Morris Feinberg, William Feinberg, David Warrer, Nathan Levine, Bel Alperin, Hyman Cohen, B. Frankel, S. Quint, M. Sigwak, Marks Angell, Morris Brown, Samuel Green, Morris Miller, Harris Rubin, Morris Pofcher, David Lief, Samuel Cohen, M. A. Ress, Harry Kaufman, Harry Berger, Charles Jolles, Joseph Paul, Wolf Schrieder and Isaac Levine.

* * *

Samuel A. Margolis and Celia Goldshine will represent the Junior organization of the congregation on the banquet committee.

* * *

Representatives of the various chapters to the convention of the Associated Young Men's and Young Women's Hebrew Associations which will be held in Fall River the week of Labor Day, are as follows:

Lynn Y. M. H. A.: President Eli Cohen, Jack Finkelstein, Aaron Cobrin and Samuel Sidman.

Chelsea Y. M. H. A.: Harry Garsar, Harry S. Mann, George E. Gordon, Benjamin Schwalb and George Salevetz.

* * *

The Waltham Young Women's Hebrew Association has elected the following slate for the coming year: Mrs. Jennie C. Goldberg, president; Mrs. Eva Kaitz, vice-president; Mrs. Ellen Levy, secretary; Mrs. Dorothy Nottenberg, financial secretary; Mrs. Lottie Caplan, treasurer; Mrs. Annie Kaplan, auditor.

* * *

Work will start in a few weeks on the new home of the Lynn Young Men's Hebrew Association which is to be built at City Hall square.

Inexorable Fate Claims Lives of 4 Sailors

Gloucester, June 30. — Last February the halibut schooner Republic was run down and sunk off New Foundland. Among those saved were Samuel Tibbetts, Archie Hill, George Johnson and Joseph Dalton. They laughed at their adventure with fate. Today their bodies are drifting on the restless Atlantic. They went down with the schooner Rex, rammed by the Tuscania.

GLOUCESTER TO ASK PROBE OF TRAGEDY

Gloucester, June 30.—With the Cunard liner Tuscania due in New York today with the survivors from the ill-fated fishing schooner Rex aboard, friends of the fifteen who lost their lives when the liner ran the schooner down off Cape Race are preparing to demand an investigation.

Attorneys have been consulted and every effort will be made to fix responsibility for the crash which occurred while the Rex was anchored in the halibut fishing grounds off Nova Scotia.

Should it be determined that the liner was at fault, action will be taken to secure suitable damages from the Cunard Company.

It is believed here that the body of Captain Downey, master of the Rex, was the only one of the fifteen bodies recovered. It is aboard the Tuscania and will be taken in charge by the New York Lodge of Elks when the liner docks.

Gloucester is eagerly awaiting the arrival home of the nine survivors who were picked up by the Tuscania. Upon their stories will depend the action that will be taken on behalf of the dependents of the fishermen who lost their lives in the tragedy.

2 KILLED, 7 HURT IN PHILADELPHIA BLAST

Philadelphia, June 30.—Two persons were killed and seven injured, three seriously, when a napha tank at plant of A. F. Bornot Brothers Company exploded, wrecking three houses of the dyeing concern.

ROBINSON TO VISIT N. E. NAVAL PORTS

Washington, June 30 (A.P.).—Assistant Secretary of the Navy Robinson will inspect the Submarine Base at New London, Ct., Wednesday and then go to Newport, R. I., where on Thursday he will deliver the opening address to the new class at the Naval War College.

If your children show signs of worms—deranged stomach, bad breath, give them

Dr. True's Elixir

The True Family Laxative and worm expeller

BOSTON AMERICAN SPORTS

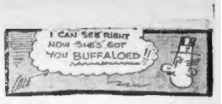

RUTH GIVES BAD ANKLE MEAN SHAKE DANCING

FANS SEEK ANSWER TO MYSTERY

Some Yankee Players Intimate Club Is Doing a Barnum and Bailey With Babe

By "AL."

We have been more or less balked, in one way or another, in our attempts to get at the real inside facts in regard to George Herman "Babe" Ruth, as of this date.

But we believe we are getting "warm." Eventually we expect to report progress. In the meanwhile several matters touching on and appertaining to "The Big Ruth Mystery" are worth setting down.

Mark you, the management of the Yankees doesn't have much to say. One might get the impression that they were trying to "do a Barnum & Bailey" with the King of Swat.

Here's the idol of the American baseball public "about to have his ankles X-rayed in search of a broken bone." That's what we have flimsied to us. And yet one of our men saw the Babe shake a mean ankle on a dance hall floor in Rhode Island on Sunday.

We are not attempting to destroy the faith of the American small boy in the Big Bam. Nor are we panning the flappers of Bristol, R. I., for flocking around one of the country's prominent men. It isn't the Babe's fault that the flappers flock around. They'd flock around old Doc Bryan or anybody else in the public eye.

But, if the Babe is still really ailing, we would like to ask why he is still shunted around the country to play in exhibition games when the exhibition game stunt was what paved the way to his long stay in a New York Hospital this Spring.

We understand that several members of the Yankee team are not especially satisfied with the way the Babe is being sent in there when he "isn't right." Others tell us that Ruth was missing his swings at the apple by several feet last Saturday.

If we were Mrs. Ruth and our friend hubby were being run ragged to bolster up the gate we'd put our foot down.

If anybody is "doing a Barnum & Bailey" with Ruth, we'd like to suggest that those master circus men took much better care of their main attraction when they opened up under the big tent years ago.

GIRL ATHLETES TO COMPETE ON COAST

New York, June 29.—The seven young women who were chosen to represent the Metropolitan Association of the Amateur Athlete Union in the women's track and field championship at Pasadena, California, on July 11, will soon board the train for the Coast.

WOLF'S
SEE OUR WINDOWS

Mohairs $15 and $17.50
Cravats $1.00
$1.50
Tropical Worsteds $25.00
Tropical Flannels $25.00

Style in EVERY LINE
Coolness in every thread of our comfortable, stylish, genuine
PALM BEACH SUITS
$12.50
Correctly tailored in styles for men and young men. Be cool. Be stylish.

"Wolf's Always Sure If You Wolf It"
BERNARD M. WOLF
349-351 WASHINGTON STREET
Men's Clothing
Men's Furnishings
Boy's Clothing

Moe and Joe; They Get the Dough---Sometimes

Moe had a day off yesterday. He sent in his jingle on Rare Grit, but the moss bunker remained in the barn. However, the shrimp plunger is coming back with one today that will not take much effort to write his name on a slip. Frank Short is falling for it also. B. R. to date $1990.83.

AH! AN APPLE! I'LL GIVE IT TO AT
I'VE GOT A FINE ON THE BEETLE IN THE
HEY! DON'T GIVE THE HORSE THAT APPLE! IT'S VERY DIRTY!
HUH?
THAT GOAT COST ME PLENTY AND I MUST BE CAREFUL ABOUT WHAT IT EATS!
OH, DON'T GET EXCITED!
YOUR HORSE LICKED ALL THE DIRT OFF THE APPLE BEFORE HE ATE IT!
FLOP!
BY STAR CO-1925

'Don't Know When I'll Play Again,' Ruth Tells Girl Fan

By HELEN BISSETT

"THE bat feels pretty heavy these days," observed Babe Ruth with a wistful smile and a longing look at the field where his brethren were hitting baseballs all over Fenway Park while waiting for the game with the Red Sox to start.

"I don't know when I'm going to play again. I hope soon, though."

Thousands of fans who lined the stands at yesterday's game hoped against hope that Ruth would take his place at the bat and give them just a little of the stuff they love.

He did climb into his uniform and stroll out into the diamond, but his activities were confined to watching the others perform. And how he hates THAT.

"It's awful having to sit still and watch everyone else work," exclaimed the Babe and his rueful countenance would have been funny if it hadn't been so tragic.

"It was all right until my legs started bothering me. The pain started above the knee and went down and now its in my ankles—I don't know, maybe it will go right out my toes. I hope it does."

"Sometimes I think that I ought to lay off for a while, and then I am convinced that the only way to do is to keep on going. I don't know how to treat this—you see I never had anything like it happen before—never was real sick in my life before this Spring."

Mr. Ruth's mind is in a turmoil. He is getting the signals just a bit mixed. Doesn't know whether to Stop or to Go. And to those who love baseball and have made an idol of the big home run king, kiddies and grown ups too, it is a tragic—nothing less.

"I don't know when the management will decide to let me play, but I am hopeful that it will be soon," he said. "I'm going to stay here as long as the team does. Perhaps I can give the fans something before the time is up."

On Saturday Babe was out to his farm, the lovely place that is about to pass into other hands.

"I have a couple of prospective purchasers now," he said thoughtfully, "and I hope it will be settled before long. I should like to have it disposed of before I go."

The one ray of joy in George Herman's gloom shrouded young life is the fact that Mrs. Ruth is on the way to recovery. His face brightened when he mentioned his wife.

"She's getting better," he said, almost happily. "It certainly hasn't helped me any to have her ill. As soon as she gets well I'll do the same, AND WHEN I DO, I'M GOING TO PLAY HARDER THAN EVER."

Babe Ruth is an ardent sport. He loves the game and is miserable in his enforced idleness, the more so when he sees his team go down to defeat, thinking perhaps he might have saved the day.

At the close of yesterday's game, literally hundreds of youngsters swooped down upon the field and made with one accord for their hero asking in anxious tones, "How do you feel, Babe, how to you feel?" Some of the smaller ones poked their hands ingratiatingly into his big one.

"Not so good," replied the illustrious one, gathering as many hands as possible into his grasp and heading for the club house, followed by the army of his admirers, some of whom ran in circles round him in the effort to gain a share of attention.

One of the nicest things about Babe Ruth is his kindness to the thousands of small boys who camp on his trail. They are always with him. They pop at him from around corners, from under his car, from every conceivable place—but he is never too busy or too out of sorts to say a cheerful "Hello, boys."

They look for him in the game. He hopes with all his heart that he will not have to disappoint them much longer.

GANAY IS BEST OF FOREIGN BIKE RIDERS

Besides holding the French championship, Gustav Ganay is credited by the Cycling Association of France, with having riden a bicycle ten miles in seven minutes and thirty seconds.

This time was made on a concrete automobile track, one lap to the mile. Ganay was paced by a racing auto, and the Marseilles youth had a special gear on his bike.

Wednesday night Ganay makes his season's debut at the Revere track in a 20-mile paced race. Opposing him will be Frank Keenan, Charles Verkeyn and Charles Laeger, the latter also making his debut.

Considerable interest is being aroused among the railbirds in the New England professional sprint championship series. Brusklis, Bartel, Stockholm, Meyers, Suppe and Walsh are the favorites.

COURT SEEKS TO STOP MASCART LEAVING

New York, June 30 (A.P.)—An order for the arrest of Edouard Mascart, featherweight champion of France, was issued by Supreme Court Justice Benedict on application of promoters of the Coney Island Stadium. They charged that Mascart planned to sail today for France in spite of the fact that he is bound by contract to fight Babe Herman of California at the stadium tonight.

Mascart several days ago applied to the State athletic commission to cancel the Herman match on the ground that he had injured one of his hands in training. Examination by a physician failed to reveal an injury. His petition was denied.

U. S. A. POLO TEAM DINED BY BRITISH WAR SECRETARY

London, June 30 (A.P.)—Sir Laming Worthington-Evans, British Secretary of War, tonight gave a dinner at the Cavalry Club in honor of the United States army polo team that won the international military championship at Hurlingham club last week. The guests included a large number of prominent British officers and the members of the British army team which played the Americans.

SELECTIONS---MOUNTS---PRICES

OPINION OF LEADING HANDICAPPERS

AT AQUEDUCT

BEST—Conniebert.
1—Cherub.
Shrift.
Rare Grit.
2—Conniebert.
Peacock.
St. Lawrence.
3—Dusky.
Albertone.
Joyous.
4—Florence Nightingale.
Pedina.
Primrose.
5—Carol.
Catherine Von Utter.
Zero Hour.
6—Sarsaparilla.
Rigel.
Golatin.
7—Al.
Lux.
Instructress.

At Aqueduct

FIRST RACE

Horse	Jockey	Prob. Odds
Upton, L.	Mcatee	4-5
Garold, E.	Sande	4-1
Rare Grit,	Harvey	4-1
Cherub,	Metzger	5-1
Carolina, G.	Hudgins	10-1
Tantine, L.	Fator	15-1
Jamie, D.	McAuliffe	15-1
Eddie Carter,		40-1
Earmalatte, F.	Stevens	20-1
Firearm, M.	Peters	20-1
Gunnysack, L.	McDermott	30-1
Enfantet, M.	Huff	30-1
Ringing Bells, O.	Wills	30-1
Miss Stacker, E.	Barnes	30-1
Grass Hopper, J.	Brunner	40-1
H. D. Murphy, A.	Annett	40-1
Shirea, E.	Ambrose	30-1

SECOND RACE.

St. Lawrence, T.	Penoszesy	3-1
Peacant, C.	Mergler	3-1
Omnibeet, W.	Bethel	4-1
Trapstick, C.	Smeet	10-1
Annstelle, E.	Keogh	10-1
Desmondale, L.	Newton	20-1

THIRD RACE.

Peanuts, F.	Gilbert	8-2
Atherstone, L.	McAtee	5-2
Danny, B.	Hanford	4-1
Legation,		4-1
Feynn, B.	Brownlie	10-1
Pepp, C.	Kummer	6-1

FOURTH RACE.

Permanent Wave,		6-1
Nedana, L.	Fator	6-5
Florence Nightingale,	McDermott	6-5
Primrose, J.	Mahon	3-1
Gamble,		15-1
Franconia, I.	Sands	8-1
Beatrice, F.	Stevens	

FIFTH RACE.

Zero Hour, E.	Beach	4-1
Catherine Von Utter, W.	Harvey	4-1
Carol, E.	Sande	6-5
Otal, J.	Callahan	6-1
Valcano, J.	Wallace	10-1
Bridget, O'Grady,		15-1
Silver Rock, R.	Pierce	20-1
Veronica,		15-1
Hyperion, E.	Ambrose	20-1
Rodeo, Catrano,		20-1
Pencraft, J.	Kellum	30-1
Steakside, E.	Legere	40-1

SIXTH RACE.

Sunray, J.	Moore	3-1
Rigel, E.	Beach	5-2
Spanrock,		4-1
Galatin, J.	Callahan	5-1
High Commander, L.	Sonsa	6-1
Lux,	Fator	7-1
Wink I Wit,	Mahon	8-1
Wildrake, J.	Wallace	10-1
Sarsaparilla, R.	Fisher	10-1
Lavoy, C.	Parlon	10-1
Goorra, J.	McTaggart	15-1
Sister Sue, F.	Catrone	15-1
Carthage, R.	Moore	20-1

SEVENTH RACE

Instructress, M.	Fator	8-1
At. E.	Legere	8-1
Burnaba, L.	Mcatee	3-1
Vin A.	Johnson	6-1
Lux, G.	Ellis	6-1
Harlana, C.	Lang	8-1
Lucky Ed,	McDermott	8-1
Rosina, J.	Callahan	10-1
Tentacle, H.	Barnes	8-1
Janessa, C.	Fairbrother	8-1
Nancy Clay, F.	Stevens	10-1
Milden Hall, J.	Thurber	10-1
Ch Susanna,		10-1
Hopeless,		15-1
Slow and Easy,		15-1
Mary Kinkaid,		15-1
Holly Baby,		15-1
Rosebec,		15-1
Aviatic,		15-1
Sam Mengel,		15-1
Air Castle,		10-1

Latonia Entries

FIRST RACE

Pgm.	Horse	Jockey	Prob. Odds
1—	Mac Bett,	H. Mergler	8-5
2—	Friend,	O. Johnson	4-1
3—	Lanetta Brooks,	G. Ellis	6-1
4—	Pat Haste,		3-1
5—	Cap Wagner,	W. Smith	10-1
6—	Winding Through,	W. Garner	4-1

SECOND RACE.

13—	Jet	8-1
15—	Golden Mary,	J. Heupel	7-5
12—	Ben Hur,	H. Burke	3-1
14—	Stella King,	D. Horn	8-1
3—	Angelus,	D. Connelly	10-1
8—	Rose M.	G. Fields	8-1
6—	Sonny Castle,	L. Gering	10-1
1—	Brown Leaf,	O. Johnson	8-1
9—	Bestole,	R. Williams	10-1
10—	Alpine,	R. Althiz	10-1
2—	Miss Sixty,	E. Scobie	6-1
5—	Irresponsible		20-1

THIRD RACE.

1—	Mac Bett,	H. Meyer	8-5
5—	Vons Shat,	R. Williams	8-1
3—	Merry,	E. Scobie	4-1
1—	Pyrpet,	W. Garner	8-1
6—	Sarge,	D. Connelly	4-1
8—	The Franciscan,	A. Francesco	10-1

FOURTH RACE.

4—	Silver Slipper,	Neal	4-1
1—	Contact,	D. Mergler	3-1
2—	Bonnie Arms,	D. Horn	3-1
8—	My Dreams,	W. Garner	3-1
5—	Interspeight,	W. Charles	4-1
3—	Darried,	R. Lambeade	8-1
6—	Solill Scrubs,	J. Heupel	10-1

FIFTH RACE.

8—	Slow and Easy,	R. Williams	4-1
1—	Oh Susanna,	D. Mergler	8-5
3—	Hopeless,	W. Smith	5-2
6—	Nancy Langhorne,	H. Thomas	15-1
4—	Snookie Bradley,	O. Johnson	4-1
5—	Acceptable		20-1

SIXTH RACE.

1—	Glen Echo,	W. Smith	8-1
5—	Dolly Bay,	V. Moore	4-1
3—	Mary Rinkead,	D. Mergler	3-1
9—	Pass Star		8-1
10—	Rowdee,	L. Canfield	10-1
2—	Blonde Beauty,	H. Meyer	10-1

SEVENTH RACE.

4—	Sam Mengel,	D. Mergler	4-1
6—	Rocky,	M. Meyer	4-1
1—	Detroit,	O. Johnson	6-1
2—	Aviator,	W. Garner	6-1
10—	Seth,	J. Harvey	15-1
5—	Acrocatia,	L. Gering	8-1
7—	Captain Roman,	J. Charles	8-1
3—	Rooney,	H. Tyler	10-1
12—	Miss Babe,	V. Moore	15-1
11—	Chevron,	R. Williams	20-1
1—	Vennie Day		20-1

DISPATCH SPECIAL.
BEST SHOT—Commissaire's horse, Sam Mengel.

Early Scratches

AT LATONIA.
5—Twister, Geisha Girl, Flank Attack, Vesuvius, Smooth Bar.

Table of Runs

DAY'S HIGH—LOW SCORES

AMERICAN LEAGUE.
Monday High—Detroit 11.
Monday Low—Philadelphia 3.

	R	H	T	W	L	P	S	*In
BOSTON	3	10	2	4	7	*	16	24
New York	*	5	1	3	0	*	15	26
Cleveland	4	8	*	*	2	1	8	16
St. Louis	3	5	*	*	2	3	4	22
Washington	6	6	4	0	3	1	1	28
Chicago	8	9	*	*	7	8	8	25
Detroit	2	11	*	*	8	4	4	25
Philadelphia	1	3	1	1	3	3	3	19
Totals	29	63	14	17	39	19	41	185

*No game.
aTwo games.

NATIONAL LEAGUE.
Monday High—Pittsburgh 8, Brooklyn 3.
Monday Low—Cincinnati 1, .

	S	M	T	W	L	P	R	S	In
BOSTON	3	a10	1	*	11	6	8	26	
Brooklyn	*	5	a13	a18	*	7	6	6	45
St. Louis	a11	*	*	a17	3	5	5	39	
Cincinnati	2	1	5	*	*	3	a8	19	
Philadelphia	*	3	a16	10	*	10	10	49	
New York	6	*	a13	a9	*	9	3	40	
Chicago	a5	*	6	*	*	3	0	12	
Pittsburgh	5	8	*	a10	4	a3	*	37	
Totals	33	30	63	39	7	49	45	276	

*No game.
aTwo games.

Indoor Sports -:- -:- By Tad

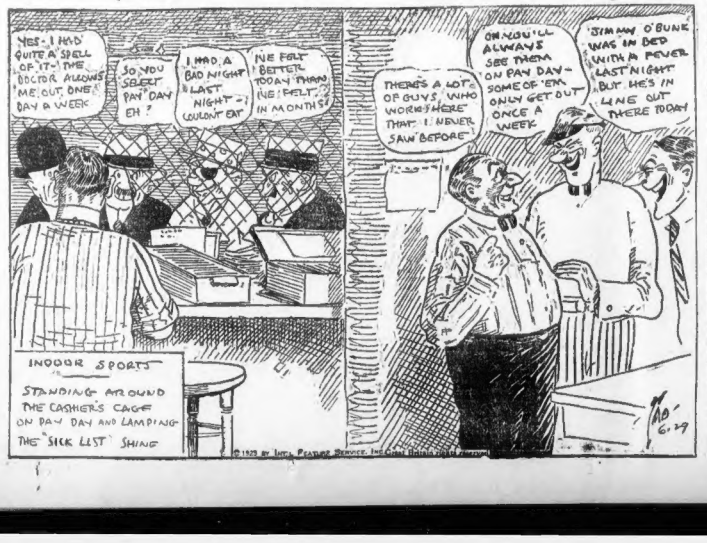
YES—I HAD QUITE A SPELL OF IT—THE DOCTOR ALLOWS ME OUT ONE DAY A WEEK
SO YOU SELDOM PAY DAY EH?
I HAD A BAD NIGHT LAST NIGHT—I COULDN'T EAT
WE FELT BETTER TODAY THAN WE FELT IN MONTHS
THERE'S A LOT OF GUYS WHO WORK HERE THAT I NEVER SAW BEFORE—
OH YOU'LL ALWAYS SEE THEM ON PAY DAY—SOME OF 'EM ONLY GET OUT ONCE A WEEK
JIMMY O'BUNK WAS IN BED WITH A FEVER LAST NIGHT—BUT HE'S IN LINE OUT THERE TODAY
INDOOR SPORTS
STANDING AROUND THE CASHIER'S CAGE ON PAY DAY AND LAMPING THE "SICK LIST" SHINE
TAD 6-29
© 1925 by Int'l Feature Service, Inc. Great Britain rights reserved

BEST STEEDS FOR WINDSOR MEETING

by GUS DALY.

Windsor, Ct., June 30.—The trotters and pacers making the circuit will stop off here for four days of racing tomorrow. The horses are in fine shape for this meeting, as their performance in recent showings has proven.

The 2:15 stake trot Thursday for $10,000 has a wonderful field entered with Bee Worthy, Ensign Tige and Vinland, Jr., looking like the three best.

The 2:12 stake pace, Friday, July 3, for $10,000, will have the largest number of starters of the week. Grit McKinney, the Western whirlwind, who has won his three starts of the season in Ohio, has arrived at the course and it is generally conceded that with good racing luck and all things equal, the pacer which heads this one will earn the money.

The stake for two-year-old trotters will show for the first time Major Monart, a highly tried youngster which trained at Readville. They will have to uncover something wonderful if they are to beat Ed. McGrath's great colt, Harrison Dillon, in the three-year-old stake trot.

KING SOLOMON MEETS MALONEY JULY 10

By RINGSIDE

King Solomon is coming to Boston.

The heavyweight champion of Central America has been signed to battle Big Jim Maloney in the feature ten-round bout at a show to be staged by the Suffolk A. A. at Braves Field on Friday evening, July 10.

Solomon is the latest heavyweight sensation. New York boxing critics hail him as the greatest Jewish heavyweight since the days of Joe Choynski.

The King has proved a riot since he invaded America. He first polished off the badly battered Quintin Romero Rojas. He then stepped in and knocked off Ad Stone of Philadelphia. Solomon was the first fighter to ever win a decision over Stone.

Joe Woodman, formerly manager of Sam Langford, is piloting Solomon.

Maloney will go to Marlboro to train. He will occupy the same camp he did for his tussle with Jack Sharkey.

Sold by
S. S. PIERCE CO.
HASKELL ADAMS CO.
And other leading dealers throughout the country
Pickwick Pale—Pickwick Stout

BOSTON AMERICAN SPORTS

MUNN PICKED TO WIN OVER LUNDEN TONIGHT

MONDT OUT TO UPSET STASIAK

Malcewicz on With Labriola in Another Mat Tussle at Arena Tonight

By JACK CONWAY

WAYNE (BIG) MUNN, six feet six inches tall and weighing [illegible] is a [illegible] to meet [illegible] Boston [illegible]

Jack Conway

[illegible] was [illegible] a need of some new blood.

Munn is [illegible] a Nebraska [illegible] He was [illegible] Nebraska [illegible] Wesleyan [illegible] played football [illegible] wrestling [illegible] Western Campus. A year [illegible]

When [illegible] Wood [illegible] Wood Wrestling [illegible] Munn [illegible] bigger [illegible] the intercollegiate [illegible] with [illegible]

Munn [illegible] Pacific [illegible] career [illegible] Intercollegiate [illegible] bout. Munn [illegible] the [illegible] game [illegible] success.

The former college [illegible] teaches the [illegible] form at Kansas [illegible] he was [illegible] when he won the world's [illegible] weight championship by defeating Stanley Lewis. Munn gave [illegible] the most [illegible] fast, [illegible] ous grapevine [illegible] record. On [illegible] occasion [illegible] [illegible] stepped [illegible] the ring [illegible] scratch [illegible] to [illegible] him [illegible] the ring.

As champion Munn [illegible] said [illegible] opponents. He [illegible] Lewis [illegible] but [illegible] lost his title [illegible] to Stanislaus Zbyszko [illegible] at Philadelphia. At the time [illegible] Munn was suffering [illegible] severe attack of [illegible] and [illegible] ten [illegible] temperature of 104 degrees. [illegible] had previously defeated Zbyszko [illegible] with ease.

MUNN has had his tonsils removed and is now in the best condition of his career. He has been in Boston since the latter part of last week and participated in and gave Lunden a fast workout.

Lunden like Munn is a big fellow. He is six feet three inches tall and weighs [illegible] pounds. Lunden proved a rabbit when he was on the same card with Ed (Strangler) Lewis a couple of hard months ago.

THERE is almost as much interest in the semi-final between Stanley Stasiak [illegible] and Toots Mondt, Olympic [illegible] as there is in the feature event. This contest will also be a fast [illegible] these men met recently in an hair match [illegible] Garden.

There will be three [illegible] preliminaries. Frank Lalk, a Pawtucket [illegible] will [illegible] Joe Malcewicz of Utica, N. Y. Wilson Ketchen will [illegible] Leo [illegible] while Cliff Binns [illegible] Lewis [illegible] Lewis [illegible] as an opponent.

Advertisement

"HAIR-GROOM"

Keeps Hair Combed, Glossy Well-Groomed all Day

"Hair-Groom" is a dignified combing cream which costs only a few cents a jar. Any drug store will [illegible] you use it because it gives that natural gloss and well-groomed effect to the hair that final touch to good dress both in business and on social occasions. Even stubborn, unruly or shampooed hair stays combed all day in any style you like. "Hair-Groom" is greaseless; also helps grow thick, heavy, lustrous hair.

MUNN HAS POWER TO BE CHAMP

GREB, SLATTERY WILLS, LYNCH, FAVORITES

New York [illegible] Harry Greb, [illegible] Middleweight champion, [illegible] Mickey Walker, [illegible] Tommy Loughran, [illegible] Tuesday [illegible] Dave Shade [illegible] Jack Sharkey [illegible] Greb [illegible] Walker [illegible] Loughran [illegible] Shade [illegible]

ARCANUM GAINS IN STRENGTH, SAYS HOAG

By FRANK H. SIBLEY
Financial Editor

Boston Stocks

NEW YORK STOCKS

FINANCE
—By B. C. Forbes

NEW AMERICAN BOND & MORTGAGE BOOKLET OUT

CURRENT QUOTATIONS ARE STEADY
FUTURES ON COTTON

BANK STATEMENT

MIRROR OF BIG MARKETS

Wall Street Gossip

CALL MONEY renewed at 5 per cent.

INITIAL GAINS of a point or more

SHARPEST initial gains were re

AMERICAN CAN declared regular

B. F. GOODRICH Company and Kelly-Springfield will meet the tire price advance of 10 to 15 per cent. and tube advance of 20 to 25 per cent. announced by the Goodyear

PAIGE-DETROIT Motor Car earned

TEXAS & PACIFIC directors took no action on preferred dividend at

EXECUTIVE OFFICERS of Pacific

VICE PRESIDENT HENDERSON of Associates the says company's Santa Barbara properties could not be seriously affected.

STANDARD OIL of California has

GULF PRODUCTION Co Gulf Oil

RESULTS ON Pittsburgh & West

PRESIDENT SAMUEL VAUCLAIN

MAY EARNINGS of Canadian Pacific were smaller this year, balance after taxes declining to $868,818 from $1,726,468 in May last year.

UNUSUAL OPPORTUNITY
FOR SAFE AND PROFITABLE INVESTMENT

New Issue, Yielding up to 6.10%

$7,000,000
Hearst-Brisbane Properties
NEW YORK CITY

First Mortgage 6% Fee and Leasehold Serial Coupon Bonds

Unconditionally Guaranteed as to the Prompt Payment of Principal and Interest by William Randolph Hearst

Dated June 12, 1925. Interest Coupons Payable June and December 1. Due Serially June 1, 1929 to June 1, 1942.

2% Federal Income Tax Paid; Pennsylvania four mills tax, Massachusetts 6% State Income Tax, Connecticut four mills tax, Maryland 4½ mills tax, District of Columbia 5 mills tax, and Virginia 5½ mills tax refunded upon proper application.

The exceptionally attractive features of this issue are summarized as follows from a letter from Mr. Arthur Brisbane, president of the borrowing corporation, and data compiled in our investigation:

Mortgaged Properties: The bonds are a direct closed first mortgage on five exceptionally well-located and valuable New York City properties, as follows:

SECURITY	LOCATION
1.—18-STORY OFFICE BUILDING* and land in fee	20 East 57th Street
2.—20-STORY OFFICE BUILDING* and long-term leasehold estate	5 East 57th Street
3.—20-STORY APARTMENT HOTEL* and land in fee	Northeast corner 54th Street and Sixth Avenue
4.—THE NEW ZIEGFELD THEATRE* and land in fee, leased for a period of years to F. Ziegfeld, Jr.	Northwest corner 54th Street and Sixth Avenue
5.—TWO COMPLETED BUSINESS BUILDINGS and land in fee	9 East 57th Street, extending through block to 58th Street

(*These buildings are to be erected at once and completion is guaranteed to the bondholders.)

Location: Fifty-seventh Street is the principal high class crosstown business thoroughfare of New York. This street and the district surrounding it have undergone a great development. Real estate values here have doubled during the past five years and the future of this section is unquestioned. The two north corners of 54th Street and Sixth Avenue are in the heart of the great development of upper Sixth Avenue from 53rd Street north to Central Park, resulting chiefly from the removal of the Sixth Avenue Elevated spur in this section. Property values in this district have greatly increased and the location is becoming one of the best in upper Manhattan.

Valuation and Earnings:

Independently Appraised Value	Amount of Loan	Margin of Security
$9,400,000	$7,000,000	$2,400,000

Mr. Hearst and Mr. Brisbane value these properties in excess of $10,000,000.

Estimated Net Earnings	Annual Interest and Principal Requirements	Margin of Earnings
$802,784	$595,000	$207,784

Guarantee: William Randolph Hearst unconditionally guarantees the prompt payment of interest and principal. Mr. Hearst is one of the wealthiest men of the country. He is the publisher and sole owner of the most valuable group of newspapers and magazines in the world, doing a business in excess of $120,000,000 annually.

Borrowing Corporation: Arthur Brisbane is president of the borrowing corporation, and with Mr. Hearst controls the company. While probably best known to the public as editor of the Hearst papers, Mr. Brisbane is a most successful real estate investor. His holdings of income-producing real estate in New York City alone total over nine millon dollars, and he has a very large income from this source. We have had many satisfactory dealings, aggregating millions of dollars, with Mr. Brisbane, covering a period of ten years.

Price, according to maturity, to yield 5.90 to 6.10%. Denominations, $1,000, $500 and $100. Call or write today for detailed information and ask for

CIRCULAR B A-265

S.W. STRAUS & CO.
ESTABLISHED 1882 — Investment Bonds — INCORPORATED

SHAWMUT BANK BUILDING, BOSTON
Telephone Main 8466

43 YEARS WITHOUT LOSS TO ANY INVESTOR

© 1925—S. W. S. & Co., Inc.

$1,000,000 INVOLVED IN MANOMET MILL SALE

Announcement is expected shortly of the Manomet No. 3 plant of the Manomet Mills of New Bedford, in Nashawena Mills of the same Manomet No. 3 was the third to be built of the four Manomet plant is supposed to make fabric and for a long time has been running at a very low rate. Conditions from [illegible] have been a [illegible] plant No. 3 has [illegible] No. 3 [illegible] created the [illegible] purchase the property [illegible] Nashawena, or about $14 a spindle. The Nashawena is an outstanding New England mill making fine and fancy cloth. It is presumed the Manomet plant will be made over to the production [illegible]

VENTURA OIL FIELD IS NEAREST QUAKE SCENE

Advices from California say that, so far as can be learned, there has been no damage to oil fields as result of the earthquake. Ventura Oil is the nearest [illegible] about five miles from Santa Barbara, known as Summerland, which produces only 150 barrels a day and is unimportant. Ventura Oil is listed on the Boston Stock Exchange and [illegible]

HARDWARE SALES ARE AHEAD OF LAST YEAR'S

In its weekly hardware market summary Hardware Age will say:

"Shortages in seasonal items are reported from the several important hardware market centers. Sales in these cities are continuing good. With the possible exception of the Pittsburgh area region, [illegible] wholesale volume is ahead of [illegible] year.

Sterling Unchanged

Sterling was unchanged, with cables at $4.86 61 francs, 4.62 cents, [illegible]

6½% FIRST MORTGAGE BONDS
Send for Booklet RBA
AMERICAN BOND & MORTGAGE CO.
43-47 Federal St., Boston
Telephone Congress 3710 11 12

United States Smelting, Refining & Mining Co.

The Directors of the United States Smelting, Refining and Mining Company have declared a dividend of [illegible] per cent. on the Preferred Capital Stock of the Company, payable on July 15, 1925, to stockholders of record at the close of business July 8, 1925.

F. W. BATCHELDER, Secretary

United States Smelting, Refining & Mining Co.

The Directors of the United States Smelting, Refining and Mining Company have declared a dividend of [illegible] per cent. on the Common Capital Stock, payable on July 15, 1925, to stockholders of record at the close of business July 8, 1925.

F. W. BATCHELDER, Secretary

12,500 Signatures in Forty-eight Hours

LUCIUS E. CHITTENDEN, Register of the Treasuryn 1862, in order to have $10,000,000 in bonds ready a steamer sailing for England, signed his name 12,500 tim in forty-eight hours, between Thursday and Sunday.

MAGAZINE PAGE

This Day in History

THIS is the ann in 1861, of N ... M ... nations, as publ ... by thousands fr ...

THE RED LACQUER CASE

By PATRICIA WENTWORTH

Tensely Interesting Story of Love, Adventure and Intrigue

Continued from Page 9

him she ... of going on to the ... next ... packed ... pocket ... pleasure ... [illegible] ... [illegible] ... [illegible]

THE THIMBLE THEATRE

A Tantalizing Plaque—By SEGAR

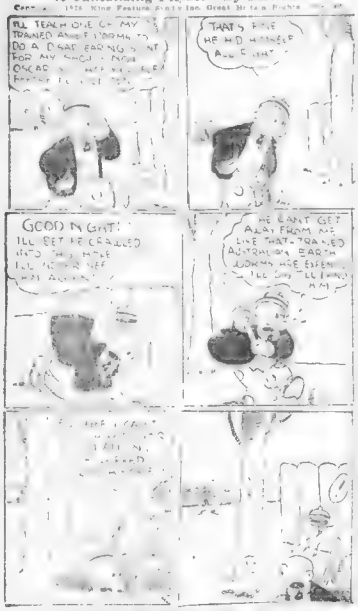

BRINGING UP FATHER

Jiggs Talks to His Wife

By George McManus

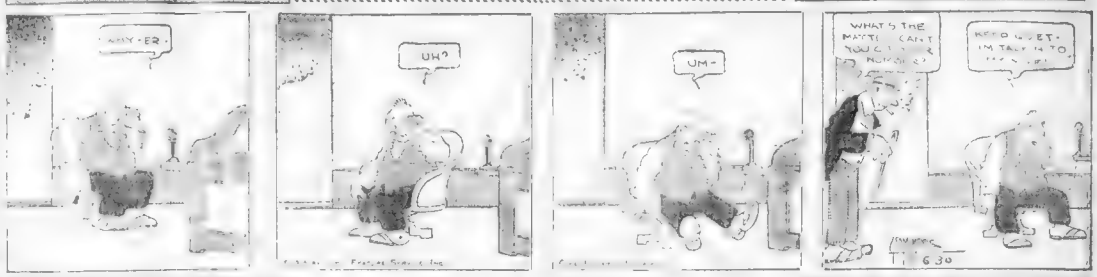

US BOYS

A Brutally Frank Estimate

By McNamara

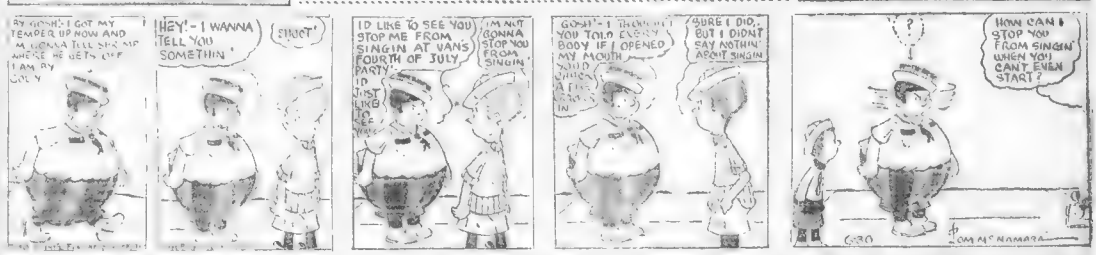

GOLDBERG'S CARTOONS

Our Very Latest Radio Attachments

By Rube Goldberg

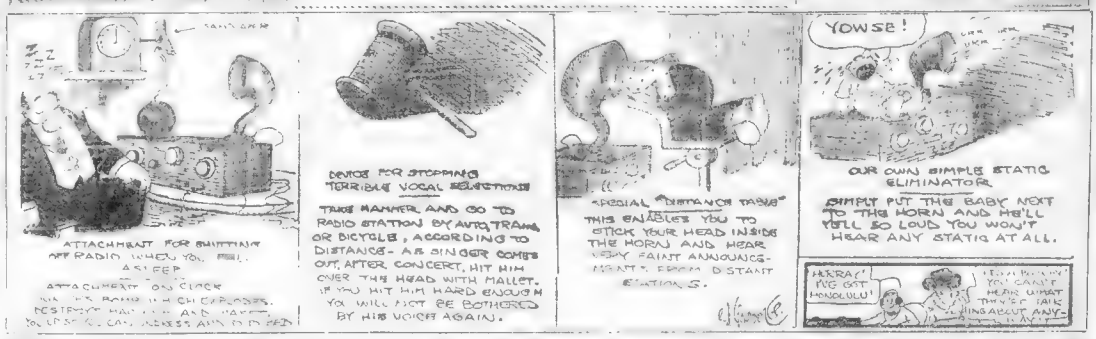

ZRAY KAT

A Burlesqued Revel—By HERRIMAN

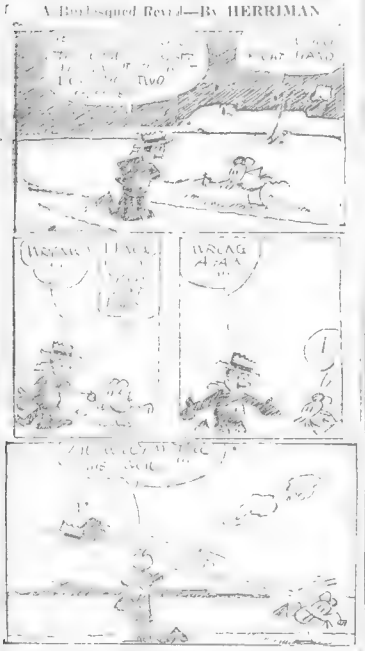

FILLUM FABLES

A Hopeless Case

By Chester Gould

Three Minute Journeys

By Temple Manning

DAILY SHORT STORY

KEEPING AHEAD OF TOMORROW

By Katherine Negley

Talked Long

All the Same.

Went Smoothly.

Dramatic Moment

POLLY AND HER PALS

Nothing Out Ashur's Pocket

By Cliff Sterrett

ASHUR'S GIRL BROKE THEIR ENGAGEMENT- GO IN AND CHEER HIM UP, LIKE A GOOD SCOUT.
WAL, I HEAR SHE SEN'T VER RING BACK, BUB!
YEAH, AN' I CAN'T UNDER-STAND IT, UNK!
HUM!- AIN'T IT CUSTOMARY FER TH' GAL T'RETURN YOUR RING WHEN SHE GIVES YA TH' GATE?
"SUTTINLY! IT IS," UNK!
BUT IT NEVER SAVE HER NO RING!

ABIE THE AGENT

Intimate Is Right

By Hershfield

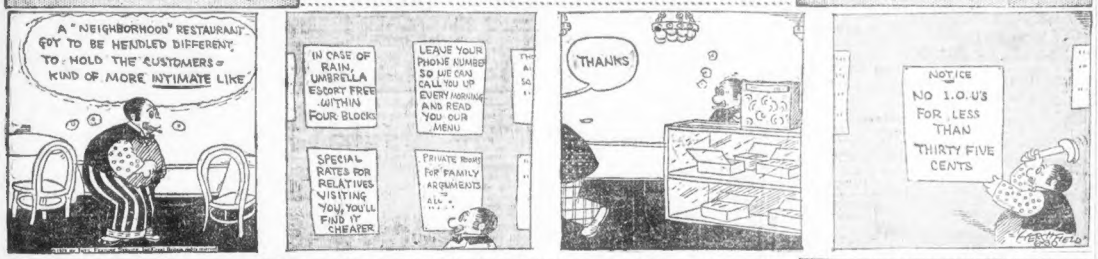
A "NEIGHBORHOOD" RESTAURANT GOT TO BE HANDLED DIFFERENT, TO HOLD THE CUSTOMERS - KIND OF MORE INTIMATE LIKE
IN CASE OF RAIN, UMBRELLA ESSORT FREE WITHIN FOUR BLOCKS
LEAVE YOUR PHONE NUMBER SO WE CAN CALL YOU UP EVERY MORNING AND READ YOU OUR MENU
SPECIAL RATES FOR RELATIVES VISITING YOU, YOU'LL FIND IT CHEAPER
PRIVATE ROOM FOR FAMILY ARGUMENTS
THANKS
NOTICE NO I.O.U'S FOR LESS THAN THIRTY FIVE CENTS

JERRY ON THE JOB

No Actions Wanted

By Hoban

ALL I EVER GET FROM PEOPLE AROUND HERE IS LONG WINDY REPORTS = WORDS- WORDS-WORDS! IT'S DRIVING ME NUTS!
DONTCHA LIKE WORDS ?
I KNOW SOME VERY NICE WORDS.
WHAT I WANT IS ACTION = NOT WORDS.
NOT ME
I'D RATHER HAVE A GUY CALL ME A DIRTY SO-AND-SO THAN SOCK ME IN THE EYE WITH A COBBLE STONE.

OUR OWN PET RECIPES

How to keep a cinder out of your eye: The minute you see one coming shut both your eyes. This plan is especially recommended to a person thinking of taking a train trip.

To make your wife furious: Agree with her in all her arguments.

How to prevent your little boy from getting lost while you are talking to a friend: Tie a bag of limburger cheese around his waist and he can be traced no matter how far he wanders away.

To keep a thief from picking your pocket: Let your wife do it before you leave the house.

How to get rid of the boll-weevil (Special advice to farmers): Don't plant any cotton.

To make a woman miserable: Tell her a secret and then tell her that if she repeats it you shall tell her correct age to her rival.

WE WISH

That our dentist wouldn't buy up all the old copies of magazines to put on his office table.

LOOK HERE

By U. FINDEM

WANTED—Tally Man with retail lumber yard experience.

CHOW—Pups for sale. Registered. Lion heads. Thompson's Bear stock.

ROXBURY—Four room flat, all improvements. Yard for car. $35. Hurry.

DESK—Oak, Roll Top, Swivel chair, table and Arm Chair for sale at a bargain.

MILTON—5-room apartment and garage, almost new, for rent. Corner location, $65.

FORD—1923 1-ton Tr., in good condition for sale. Express body. Price low.

WINTHROP — Near station and beach. A Homelike room in a private family. Breakfasts.

For the identity of these and other live SERVICE-PROFIT-makers, Turn NOW to Today's CLASSIFIED ADS.

SMART SAYINGS OF CLEVER CHILDREN

The Boston Evening American will pay $1 for published smart sayings. Address "Smart Sayings," Boston Evening American.

One day Marjorie, five years old, was carrying a bouquet of roses to her teacher. Another child, asked if she might smell them.

Marjorie immediately exclaimed: "Oh, no, the smell will be all gone and then there will be none for the teacher."

ALICE E. McDevitt,
16 Marmion st., Jamaica Plain.

THE BEST JOKE I EVER HEARD

The Boston Evening American will pay $1 for "Best Joke" published. Address "Best Joke," Boston Evening American.

Bride (nervously)—Oh, Harry, dear, don't forget to have a housestrip sent home today.

Hubby—But didn't we get one yesterday?

Bride—Yes, dear; but there's a mouse in that.

Blanche Robinson, No. 314 Washington street, Braintree, Mass.

FIRECRACKERS

The mother who asks if you'd mind slipping on a banana peel again so that her baby could see you and laugh some more.

The chap who puts bricks in his trunk when he goes to a hotel to make the porters think that he will be there for alon g time.

The pianist who spends ten minutes trying to get the piano stool the proper height.

The tramp who wrote a book on "How to Walk Gracefully."

The neighbor who sends over to borrow your bridge table the night you are having a card party.

The country club couple who let their little Son cut his teeth on a golf ball and spank him with a tennis racquet.

The girl who looks at the picture of your fiancee and then says, "She must have an awful lot of brains."

The bird who sits next to you at the table and blows his cigarette ashes in your ice cream.

The wife who won't let her husband smoke in the living room but insists on her women friends doing it.

FAMOUS FIRSTS

By Mark Stuyvesant

"SILHOUETTES," twenty-five cents the couple! Step this way ladies and gentlemen and have your picture cut out, black and white, all for the tiny sum of a quarter of a dollar. Mothers, sweethearts, children, all done in two minutes. Si——"

This is the cry of the few remaining representatives of the lost art of silhouette-cutting. You find them at large Summer resorts, festivals, bazaars—wherever crowds gather to make merry. And because their art is old-fashioned, laborious death these wielders of the shears and paste-pot have managed to make a tidy sum within the last few years. One artist confided to a reporter that he made as much as $50.00 a day during the Summer season—and a few thousand the rest of the year.

"The 'black art' although it reached the height of its vogue about a century ago, was introduced in France about the year 1758. Etienne de Silhouette, minister of finance under Louis XV at that time, became interested in a Paris exhibition of what was then known as Chinese Shadows. This consisted in throwing upon a sheet the black outlines of people or objects and making these shadows take part in a play.

Silhouette was at that time very unpopular in France. He had made a visit to England where he was much impressed by the English practice of economy. His application of these principles in France met with unqualified disapproval and his efforts were scoffed at as parsimony and Chinese pailing. It was recalled that he had once written a book called "A General Idea for the Government of the Chinese," and the idea was suggested that the book was advanc publicity for the Chinese shadows. Hence these shadows received the name "silhouettes" and the term was later extended to portraits that were coming into vogue at the time—the outline of faces and figures filled in with black.

The vogue and name of the silhouette, although comparatively recent, do not prove that the art is a new one. It was much employed by Etruscan potters of the eighth century before Christ. A classic legend claimed that all pictorial art originated in an attempt to paint the fleeting shadows of men and women as they fell upon a wall or blank space.

As can readily be understood, outline drawing is not a very extensive field for the artist. Yet in the hands of Augustin Edouart it proved itself capable of extraordinary expression and character. This master of the art wrote a book on the subject and his occasional portraits are very highly valued by collectors.

Within recent years a machine has been invented which turns out, in a remarkably short time, exact likenesses. To the layman these portraits may seem perfect, but the artist knows that no machine can reproduce the subtler nuances of expression and character which the deft fingers of a human being can portray.

Lovers of Dickens will undoubtedly remember the passage in "Pickwick Papers" in which Sam Weller mentions the silhouette machine. "So I take the privilidge of the day, Mary, my dear—as the gen'l'm'n in difficulties did, ven he walked out of a Sunday—to tell you that the first and only time I see you, your likeness was took on my heart, in much quicker time and brighter colors than ever a likeness was took by the profest machien, although it does finish a portrait and put the frame and glass or complete, with a hook at the end to hang it up by, and all in two minnies and a quarter."

To surmise that the imagination of Mr. Sam Weller had led him astray when he described the processes of the profile machine would not be incorrect. The machine did turn out likenesses in two and a half minutes—but no hook was attached to the frame. In fact there was no frame.

Copyright, 1925, by Newspaper Feature Service, Inc.

BEDTIME STORY

Broadcast Daily at 5:30 p. m. Through Station WNAC

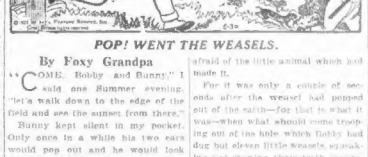

POP! WENT THE WEASELS.

By Foxy Grandpa

"COME, Bobby and Bunny," said one Summer evening, "let's walk down to the edge of the field and see the sunset from there."

Bunny kept silent in my pocket. Only once in a while his two ears would pop out and he would look around rather nervously.

"Feel all right, Bunny?" I asked once, patting the little fellow.

"Oh, yes, thank you, Foxy Grandpa, I'm all right," said Bunny.

But I knew differently. And you will know very soon, too, when I tell you what happened.

Bobby got tired of running around, so he took a stick and commenced digging a hole in the loose earth at the edge of the field which had been planted some time before.

Presently Bobby gave a very vigorous dig with the stick which he used for a shovel, and out of the earth came a shower of dirt and right in the middle of it something which was the color of the earth. It wriggled and it had four feet and a tail and gave out a sharp little squeak as it tumbled to the earth.

I felt Bunny shiver in my pocket as he heard that squeak and I knew that for some reason or other he was afraid of the little animal which had made it.

For it was only a couple of seconds after the weasel had popped out of the earth—for that is what it was—when what should come trooping out of the hole which Bobby had dug but eleven little weasels, squeaking and showing their teeth savagely.

They flew at Bobby, and if I hadn't jumped down quickly from my perch on the fence-rail Bobby might have been bitten badly. For although small animals they are courageous and savage, loyal to their friends and quick to offer defence.

As I raised my stick off they scampered like rolling balls of earth.

We started home. The sun had disappeared by now and, as we walked along, Bunny wriggled out of my pocket and hopped by my side.

"I was afraid of that, Foxy Grandpa," he said, looking up into my face. "Many of my relations have been cut off in the prime of life by those wretched weasels. I hope that you frightened them so that they will decide to move. Otherwise I will not have a very peaceful vacation this Summer."

Copyright, 1925, International News Service, Inc.

MEDBURY SAYS—

By John P. Medbury

A STRANGER was arrested in a large hotel the other day for smoking in and stealing a bath. The judge only fined him a dollar because it was his first offence.

HE said he had never taken any before.

AND promised that he'd never take one again.

HE couldn't help it. He was a kleptomaniac and took anything he saw.

IF he wanted to steal baths he should have gone to Russia where he wouldn't have any competition.

HE could take all the baths he wanted and nobody would ever miss them.

THE hotel manager prosecuted this guy and claimed that the crime was premeditated because he took it on a Thursday.

IF he had stolen it on Saturday he would have figured that it was force of habit.

STEALING a bath is a crime even if you furnish your own soap and towels.

YOU have no right to cause wear and tear to another person's tub.

A BATH is one thing that you can steal and still leave there.

IT'S getting so that people even have to lock their tubs up.

YOU never know when you're liable to come home and find it full of strangers.

PEOPLE should have two baths. One for themselves and the other for burglars.

A MAN who steals a bath isn't necessarily a crook at heart. He hates to bathe in the ocean where there's no privacy.

TAKING a bath in the sea would be all right if you had a place to hang your soap dish.

REGULAR bath rooms are better. Ocean aren't equipped with modern conveniences.

THERE are no faucets where you can turn the water on and off.

Copyright, 1925 by King Features Syn., Inc.

Peterman's Ant Food
Kills Ants
PETERMAN'S ROACH FOOD
Kills roaches and water bugs
PETERMAN'S DISCOVERY
Kills Bed Bugs
PETERMAN'S DID IT

SECRETS OF HEALTH

By Charles A. L. Reed, M. D., Former President of the American Medical Association

AMONG the various "Anxious Mothers" who write me sometimes on very trivial questions is one which has impressed me as being very important.

This mother has a son who is eleven years old and who during his first two years of life was bothered with convulsions.

These were brought under control by a carefully guarded diet and by such medication as was given to her from time to time by her physicians whose services she cordially appreciated.

She states, however, that during the last few months he has been acting queer and her doctor tells her that he has a touch of St. Vitus's dance—otherwise known as chorea.

This is the history of many children who struggle along from infancy to adult life with frequent culmination in that convulsive condition that is too frequently spoken of as epilepsy.

In practically every one of these cases there exists a history of constipation.

The trouble is liable to begin shortly after birth; to result in convulsions as in this case as the child grows older the convulsions may be up or be replaced by slight attacks of unconsciousness without convulsion—attacks that are usually spoken of as mere dizziness. This may go on for an indefinite period when the "nervousness" manifests itself in headaches or twitchings of the face or extremities, or in headaches or in mental depressions.

There may or may not be disturbance of the stomach, often the appetite is excessive.

All of these so-called nervous symptoms, convulsions, twitchings, dizziness, flashes of unconsciousness, headaches, are due to a poisoning of the system through the blood a condition called toxemia. When it comes on suddenly and goes away as suddenly it is called acute toxemia. When it hangs on or keeps hanging on, it is called chronic. It thus happens that the condition characterized by periodically recurring convulsions over a long period, is really a condition of chronic convulsive toxemia.

The logical treatment of this condition, like the treatment of every other condition, is to find and remove the cause. The cause in these cases is generally located in the stomach and intestines, especially in the intestines.

The proper diagnosis of the cases depends, therefore, on a proper examination of the organs within the abdominal cavity. A physician who is used to making these examinations can detect the position of the abdominal organs by external examination.

But whether he does or not, his examination should be followed by a careful X-ray study of the stomach and intestines. This examination will not only reveal the fact that the stomach and intestines are displaced, but various other facts connected with such displacement.

The X-ray plates should be taken and interpreted by some one familiar with their meaning.

The treatment should be addressed to correcting this underlying condition.

Copyright, 1925, by King Features Syndicate, Inc.

Advertisement

CORNS

Lift Off—No Pain!

Doesn't hurt one bit! Drop a little "Freezone" on an aching corn, instantly the corn stops hurting, then shortly you lift it right off with fingers.

Your druggist sells a tiny bottle of "Freezone" for a few cents, sufficient to remove every hard corn, soft corn, or corn between the toes, and the foot calluses, without soreness or irritation.

WANT A ROOM?

You can easily find one in this paper by consulting the CLASSIFIED ADS.

Single, double, with or without board, or garage and exact location are quickly determined by the easy A-B-C system.

Turn to them NOW and SEE for Yourself.

For additional information, ask for Mr. Power, Manager of the Room-for-Rent Department. He will find the very room you want on short notice. There is no charge for this service. Phone Liberty 4000.

A CAR MAY BE DOWN

But It's Never Out

Get a Used Car for the Summer from a Reliable Dealer. Don't be Selfish—Give the Family the same Chance as your Neighbor's. Everyone Needs a Change.

You'll find a car to suit your style and your income from the attractive offerings in today's

CLASSIFIED ADS

Tomorrow when the WNAC Boston American Woman's Club comes on the air at 10:30 A. M. Jean Sargent will talk about summer plans and Martha Lee will give some cold facts about ice and ice boxes.

BOSTON RADIO AMERICAN

VOICING THE GREAT DEMOCRACY OF THE AIR

Tune in for the News Flashes direct from the office of the Boston Evening American when they are broadcast over WNAC at 11:30 A. M., 1:30 P. M. and 4:30 P. M. The baseball results are on the air at 7:30 P. M.

LOCAL RADIO ON AIR TONIGHT

This evening John Sturgis Codman, the well known Boston baritone, will appear as soloist with the Boston Evening American Orchestra, under the direction of William P. Dodge. Mr. Codman has a host of friends in Boston and adds to his list of admirers each time he makes a public appearance. His program has been arranged to suit the artist, from selections which best suit his voice. Earnest Harrison of Brookline, will be Mr. Codman's accompanist.

• • •

Hon. Charles Evans Hughes, former Secretary of State, will continue the administration of the late President Harding and President Coolidge and president of the American Bar Association, at 5 o'clock this evening, will make a special address to the audiences of WEAF and a chain of stations. As one of the outstanding authorities on American constitutional law and history, Mr. Hughes has appropriately taken "The Declaration of Independence" for the subject of this Independence Week talk.

The American Bar Association has chosen its president to deliver the fifty in a series of weekly addresses by prominent American citizens. These are radio broadcast under its auspices and in commemoration with the American Telephone & Telegraph Co. from WEAF, New York; N. Y.; WEEI, Boston, Mass.; WFI, Philadelphia, Pa.; WCAE, Pittsburgh, Pa.; WGR, Buffalo, N. Y.; and WWJ, Detroit, Mich. Hon. John W. Davis, Bishop Phillip Cook of the Episcopal Diocese of Delaware, Governor Albert C. Ritchie of Maryland and Boston Luffner B. Wilson of New York City have been the previous speakers in this noteworthy series.

• • •

Pauline Hammond Clark who has attained much splendid success in the advancement of pioneer work at Station WEZ, presents another program this evening consisting of solo and ensemble voice selections.

The Copley Club singers, under the direction of Mrs. Clark have followed many successful concerts broadcast and the programs arranged for the radio by Mrs. Clark are always received with considerable enthusiasm for the radio audience. With such an array of talent on the program which will be broadcast tonight, listeners are assured of hearing a concert of interest.

Additional entertainment will be furnished by Helen D. Porter who will be heard in a soprano recital accompanied by Mrs. T. H. Parkhill.

"Aida," whose spectacular musical beauty has charmed opera goers since its premiere in 1871, has been selected by the WEAF Grand Opera Company for their fabled presentation at 10 P. M. tonight.

Another feature will be a memoir of the Boston Evening American staff of writers, by Frederick Ellis, Boston American, dramatic critic, and Edward Hungerford, Boston American, feature writer. Hungerford is a member of the Boston Evening American staff, relayed from WNAC.

Mrs. Rosalie Evening American Organist and Miss Gertrude Ryder, soprano, will render "Neapolitan Love Song" and "Moon of Fallen Leaf" and "Love Me or Love Me Not" by Ethelbert Nevin. Miss Ryder will also render "Angelus" by Ambroise Thomas from "The Promise (oil)" Herbert's Orchestra will play "Ase's Death" from "The Sea Hymn" Hosmer, "Dreamy" Lampe, "Dance of the Hours" Ponchielli, concert waltz "Venus Rose" Losey, "Dance of the Hours" Ponchielli, "Serenade" Schubert, "Dance of the Hours" Ponchielli, "Serenade" Schubert, "Dance of the Hours" Ponchielli, "Serenade" Schubert.

WEDNESDAY MORNING OVER WNAC

10:30 A. M.—Bible readings, Ernest L. Smith, South Baptist Church, South Boston.

10:40 A. M.—WNAC, Evening American Organist and Miss Gertrude Ryder, Soprano (Popular Numbers).

"Summer Time"—Martin Lee, "Old Facts Forgotten"—Lee Wilson Dodd.

WEEI—EDISON LIGHT, BOSTON—476

11:00 A. M.—Organ recital.
1:00 P. M.—Concert.
1:00 P. M.—Organ recital from the Boston Common.
2:00 P. M.—Organ recital.
3:00 P. M.—Carlin Boles, piano.
4:00 P. M.—Organ recital.
5:00 P. M.—Louis J. Allard, pianist.
6:00 P. M.—Edison Concert Band.
7:15 P. M.—Thomas Conners, tenor.
7:30 P. M.—Organ recital.
7:45 P. M.—Duet and Found Articles and Lost.
8:00 P. M.—From New York, "The Declaration of Independence" by Hon. Charles Evans Hughes, former Secretary of State, under the auspices of the American Bar Association, by outstanding American citizens speaking from Washington, Philadelphia, Pittsburgh, Detroit and Boston.
8:30 P. M.—From New York, Vaudeville.
9:00 P. M.—From New York, Excerpts from "Aida."
10:00 P. M.—From New York, WEAF Grand Opera Company, "Aida."
10:30 P. M.—Concert by Tangley Cafe.

WDWT—PROVIDENCE—441

9:30-10:30 P. M.—Concert.

WTR—HARTFORD, CONN.—384.4

7:05 P. M.—Baseball scores, National League.
7:10 P. M.—Baseball scores, American League.
8:00 P. M.—Organ recital, Austin organ conservatory.
8:30 P. M.—Talk, "Foreign Travel" by Wm. H. Rhodes.
9:00 P. M.—Gertrude Havens, soprano, Jean Main Moore, pianist.
9:45 P. M.—Home Music, Colt Park Municipal Band.

WJZ—SPRINGFIELD—333.3

7:00 P. M.—Nelson Eddy, baritone.
7:30 P. M.—Results of baseball games played in the Eastern, American and National.
9:00 P. M.—Program by Helen D. Porter, soprano, accompanied by Mrs. T. H. Parkhill.
9:15 P. M.—Program arranged by Pauline Frederick.
10:00 P. M.—Concert.
10:30 P. M.—Weather report as furnished by the Aerial Division of the U. S. Army Air Service.
10:32 P. M.—Stock Market Survey from the Department of Commerce at Boston; Financial Digest, Arthur W. Baker.
10:35 P. M.—Baseball results of games played in the Eastern, American and National.
10:35 P. M.—Greenwich time signals; official weather report; weather report; market report.

WJAR—PROVIDENCE—305.9

7:00 P. M.—Concert by orchestra under the direction of Rudy Wiedoft.
7:30 P. M.—Musical program.
8:00 P. M.—Address under the Providence Journal Company.
8:30 P. M.—Concert from the New York City Opera.
9:00 P. M.—Economic Hour.
9:00 P. M.—WEAN—PROVIDENCE—270
4:00 P. M.—Concert by the John Gilpin Quartet.
4:30 P. M.—Weather forecast.
4:35 P. M.—Children's Hour.
5:00 P. M.—Bedtime stories told by Miss Ruth Miller, Home Service Director.
5:15 P. M.—Readings by Ruth O'Brien.
5:30 P. M.—Concert by Dance Orchestra under the direction of Jack Lamb.
6:00 P. M.—Concert by a member of the Boston Evening American staff, relayed from WNAC.
6:10 P. M.—Boston Evening American Organist and Miss Gertrude Ryder, Soprano (Popular Numbers).
"Summer Time"—Martin Lee, "Old Facts Forgotten"—Lee Wilson Dodd.

WCSH—PORTLAND—70.1

6:00 P. M.—Concert by Dance Orchestra.
6:30 P. M.—Concert by Dance Orchestra.
7:00 P. M.—Concert by Dance Orchestra.
7:30 P. M.—Concert by Dance Orchestra.
8:00 P. M.—Concert by Dance Orchestra.
8:30 P. M.—Concert by Dance Orchestra.
9:00 P. M.—Concert by Dance Orchestra.
9:30 P. M.—Concert by Dance Orchestra.
10:00 P. M.—Concert by Dance Orchestra.
10:30 P. M.—Concert by Dance Orchestra.
11:00 P. M.—Concert by Dance Orchestra.
11:30 P. M.—Concert by Dance Orchestra.
12:00 A. M.—Concert by Dance Orchestra.
1:00 A. M.—Concert by Dance Orchestra.
2:00 A. M.—Concert by Dance Orchestra.
3:00 A. M.—Concert by Dance Orchestra.
4:00 A. M.—Concert by Dance Orchestra.
5:00 A. M.—Concert by Dance Orchestra.
6:00 A. M.—Concert by Dance Orchestra.

WTAG—FALL RIVER—268

7:45 P. M.—Male quartet from First P. M. Vail Hour.

Outside Stations

FEATURES THAT CAN BE HEARD IN NEW ENGLAND

Eastern Standard Time
EASTERN STATIONS
WJAX—NEWARK—361

7:15 P. M.—Musical program.
8:00 P. M.—Musical program (1 hr).

WEBJ—NEW YORK—272.6

6:00 P. M.—Classical and Popular Music (2 hrs.)

WHK—CLEVELAND—213

8:00 P. M.—Musical program.

WRW—TARRYTOWN—273

8:00 P. M.—Musical program.
8:30 P. M.—Bible subject; orchestra; entertainment.

WREO—LANSING—285.5

8:15 P. M.—Jean Hand, musical program (1 hr).
10:00 P. M.—Baseball scores; weather report.

WHAR—ATLANTIC CITY—275

8:00 P. M.—Host Concert (1 hr.)

WHAM—ROCHESTER—278

6:15 P. M.—Concert by Eastman Theatre Symphony Orchestra.
8:00 P. M.—Musical program.

WCAU—PHILADELPHIA—278

9:00 P. M.—Musical program; talks.

WIP—ATLANTIC CITY—299.8

8:00 P. M.—Musical program (2 hrs).
9:00 P. M.—Musical program (2 hrs).
10:00 P. M.—Musical program.

WMAK—BUFFALO—319

7:30 P. M.—Program by Bartlhorst artists, concert orchestra.

WGR—BUFFALO—319

7:00 P. M.—WEAF program (3 hrs.)
7:00 P. M.—WEAF program (3 hrs.)

WWJ—DETROIT—352.7

7:00 P. M.—WEAF program (3 hrs.)

WNYC—NEW YORK—526

8:00 P. M.—Talks, Bert Hanlon, pianist (3 hrs.)

WIP—PHILADELPHIA—508.2

7:45 P. M.—"Song of the Sea"—Vessella's Band.
9:03 P. M.—Elmo's weekly movie broadcast.
10:30 P. M.—Ben Franklin Dance orchestra.

WHN—NEW YORK—361.2

9:00 P. M.—Varied musical program; talks (2 hrs.)
10:30 P. M.—Polish Alpine Orchestra.

WGY—SCHENECTADY—379.5

8:10 P. M.—Colonel High school Glee Club of Albany.
9:00 P. M.—Organ recital.
10:00 P. M.—Concert by Dance Orchestra.

WEAR—CLEVELAND—389.4

8:00 P. M.—Musical program (3 hrs.)

WFI—PHILADELPHIA—394.5

7:00 P. M.—WEAF program.

WJZ—NEW YORK—405.5

7:15 P. M.—Zoological society talk.
7:30 P. M.—Bible study talk.
7:45 P. M.—Announcer.
8:00 P. M.—Eastern Mandolin Club.

CRAC—MONTREAL—411

7:30 P. M.—Organist with steamship orchestra.

WJZ—NEW YORK—454.3

8:10 P. M.—Vocal and instrumental.
9:00 P. M.—Travelogue, "Yukon."
9:30 P. M.—Talk, Dr. Frank Crane.
10:00 P. M.—Mecca Dance Orchestra.

WRC—WASHINGTON—468.3

8:00 P. M.—Instrumental trio.

WEAF—NEW YORK—491.5

7:00 P. M.—Talk of Hon. Chas. Evans Hughes.
7:30 P. M.—Gold Dust Twins.
8:00 P. M.—Everybody Hour.
9:00 P. M.—Opera, "Aida."
10:30 P. M.—Dance Orchestra (1 hr.)

CENTRAL STATIONS

KDAR—LINCOLN—340

12:00 Mid.—Midnight Boosters (1½ hrs.)

WMBH—JEFFERSON—250

8:30 P. M.—Popular program (2 hrs.)

WLS—CHICAGO—344.6

9:00 P. M.—Varied program.

WBC—DETROIT—516

10:00 P. M.—Classical program.
11:00 P. M.—Popular program.
12 Mid.—Midnight Revue.

WOAW—OMAHA—526

8:00 P. M.—Musical program; news digest (1½ hrs.)

WAAD—KANSAS CITY—365.6

10:00 P. M.—Radio program (2 hrs.)

KFMQ—FAYETTEVILLE—374.8

8:00 P. M.—Musical program.

WAAC—CINCINNATI—325.9

8:00 P. M.—Economic Hour.
9:00 P. M.—Musical program.

WLS—CHICAGO—344.6

8:45 P. M.—Address by Senator Richard Ill.
9:00 P. M.—Evening R. F. D. program.
10:00 P. M.—String music; vocal; instrumental.
11:30 P. M.—Concert by Judges Frolic; orchestra.
12:00 P. M.—Midnight Revue.

WDAF—KANSAS CITY—365.6

12:45 P. M.—Nighthawk Frolic (4 hrs.)

WGN—CHICAGO—370.2

8:30 P. M.—Classical hour.
9:30 P. M.—Musical program.

WEBH—CHICAGO—370.2

8:30 P. M.—Dinner Orchestra; vocal, instrumental.
9:30 P. M.—Musical program (1½ hrs.)

WHT—CHICAGO—448.6

11:00 P. M.—Concert by Dance Orchestra.

WARC—CINCINNATI—422.3

10:00 P. M.—Musical program; quintet.
10:00 P. M.—Concert by entertainers.

WLW—CINCINNATI—422.3

8:00 P. M.—Musical program; soloist, organ.
9:00 P. M.—Formulist Entertainers.

WSB—ATLANTA—428.3

9:00 P. M.—Concert.
10:15 P. M.—Entertainers.

WMAQ—CHICAGO—447.5

1:00 P. M.—U. S. R. S. Time.
9:15 P. M.—Carl Craven, tenor; C. L. Hutchins, bass.

WQJ—CHICAGO—447.5

10:00 P. M.—Radio Sextette Entertainers (3 hrs.)

WBAP—FORTH WORTH—475.9

10:30 P. M.—Ginger hop.

WBAP—FORTH WORTH—475.9

10:30 P. M.—WEAF program.

WOC—DAVENPORT—483.6

9:00 P. M.—Bonnie Jeannie Band.

WMC—MEMPHIS—499.7

9:00 P. M.—Musical program.
12:00 MID.—Midnight frolic.

WOAW—OMAHA—526

10:00 P. M.—Musical program.

KYW—CHICAGO—535.4

8:00 P. M.—Musical program.
10:00 P. M.—Hooting at Home" program (1½ hrs.)

FAR WESTERN

KNX—HOLLYWOOD—336.8

10:30 P. M.—Hyde talks; Ike belt talk.
11:00 P. M.—Variety program.
1:00 A. M.—Movie night; Hotel Ambassador Orchestra.

UNKR—REGINA—356

10:00 P. M.—Bedtime tales; Horse Beaut Band.

KGO—OAKLAND—361.2

11:00 P. M.—Sons of St. George Band and Male Chorus.
1:00 A. M.—Dance music (3 hrs.)

KHJ—LOS ANGELES—405.2

9:00 P. M.—Special program.
10:30 P. M.—Ambassador Hotel Orchestra.

KPO—SAN FRANCISCO—428.3

11:00 P. M.—Musical program.
12:00 P. M.—Dance music (3 hrs.)

KFI—LOS ANGELES—467

11:00 P. M.—Monument program.
11:30 P. M.—Talk, Dr. Frank Crane.
1:00 A. M.—Dance music.

KGW—PORTLAND—491.5

7:30 P. M.—Saxophonists program.
1:00 A. M.—Multnomah Hotel Orchestra (2 hrs.)

SILENT TONIGHT

Central—KFKB, KFNF, WIAD, WCBD, WGAZ, WORT, WHA, WBCI, WOI, KFDY.

Eastern—CNRM, FWX, WABG, WHAI, WJAD, WCAE, WLIT, WMAK, WOR, WOO, WTAM.

West—KPAB, KFOA, KOA, KLX, KJR.

RADIO WORKS ON 3.8 METERS

Recognition of undergraduate research work in radio telegraphy was made at the one hundred and twenty-ninth commencement of Union College, when Edmund B. Redington, of Waverly, New York, a senior in the class of 1925, was awarded the Bailey Prize, given each year to the senior who contributes most to the advancement of the college. The prize is in the form of a silver loving cup.

The particular bit of research for which the prize was awarded consisted of making a radio transmitter oscillate on the extremely low wave length of 3.8 meters. This was accomplished using standard equipment in the form of two 50-watt tubes. Previously oscillators had been made to operate on four to five meters, but until the Union College Radio Club developed its low-wave length oscillator, it had been necessary to dispense with the tube sockets and also to remove the tube bases. It had also been deemed essential to nullify the internal tube capacity. The oscillator devised at Union College, however, used this capacity rather than an external condenser, and by using extremely short connections between the tube sockets they were able to obtain an unusually short oscillatory circuit, which, of course, determines the frequencies.

RADIO PROGRAMS FOR TODAY

NEW ENGLAND STATIONS

WNAC—SHEPARD STORES, BOSTON—360.2

1:00 P. M.—Reports of financial, produce and livestock markets; radio bulletins; orchestra (afternoon).
1:30 P. M.—Talk, Miss Barker, broadcast from Shepard Stores.
1:35 P. M.—Musical Concert, Dr. Shepard's Orchestra.
2:00 P. M.—Talk, Miss Barker, broadcast from Shepard Stores.
2:05 P. M.—Concert, Dr. Shepard's Orchestra.
3:00 P. M.—Talk, Miss Barker, broadcast from Shepard Stores.
3:05 P. M.—Concert, Dr. Shepard's Orchestra.
4:00 P. M.—Talk, Miss Barker, broadcast from Shepard Stores.
4:05 P. M.—Concert, Dr. Shepard's Orchestra.
5:00 P. M.—Talk, Miss Barker, broadcast from Shepard Stores.
5:05 P. M.—Concert, Dr. Shepard's Orchestra.
5:30 P. M.—Talk, Miss Barker, broadcast from Shepard Stores.
5:35 P. M.—Concert, Dr. Shepard's Orchestra.
6:00 P. M.—Talk, Miss Barker, broadcast from Shepard Stores.
6:05 P. M.—Concert, Dr. Shepard's Orchestra.
6:30 P. M.—Talk, Miss Barker, broadcast from Shepard Stores.
6:35 P. M.—Concert, Dr. Shepard's Orchestra.
7:00 P. M.—Talk, Miss Barker, broadcast from Shepard Stores.
7:05 P. M.—Concert, Dr. Shepard's Orchestra.
7:30 P. M.—Talk, Miss Barker, broadcast from Shepard Stores.
7:35 P. M.—Concert, Dr. Shepard's Orchestra.
8:00 P. M.—Talk, Miss Barker, broadcast from Shepard Stores.
8:05 P. M.—Concert, Dr. Shepard's Orchestra.
8:30 P. M.—Talk, Miss Barker, broadcast from Shepard Stores.
8:35 P. M.—Concert, Dr. Shepard's Orchestra.
9:00 P. M.—Talk, Miss Barker, broadcast from Shepard Stores.
9:05 P. M.—Concert, Dr. Shepard's Orchestra.
9:30 P. M.—Talk, Miss Barker, broadcast from Shepard Stores.
9:35 P. M.—Concert, Dr. Shepard's Orchestra.
10:00 P. M.—Talk, Miss Barker, broadcast from Shepard Stores.
10:05 P. M.—Concert, Dr. Shepard's Orchestra.
10:30 P. M.—Talk, Miss Barker, broadcast from Shepard Stores.
10:35 P. M.—Concert, Dr. Shepard's Orchestra.
11:00 P. M.—Talk, Miss Barker, broadcast from Shepard Stores.
11:05 P. M.—Concert, Dr. Shepard's Orchestra.
11:30 P. M.—Talk, Miss Barker, broadcast from Shepard Stores.
11:35 P. M.—Concert, Dr. Shepard's Orchestra.
12:00 P. M.—Talk, Miss Barker, broadcast from Shepard Stores.
12:05 P. M.—Concert, Dr. Shepard's Orchestra.
12:30 P. M.—Talk, Miss Barker, broadcast from Shepard Stores.
12:35 P. M.—Concert, Dr. Shepard's Orchestra.
1:00 P. M.—Talk, Miss Barker, broadcast from Shepard Stores.
1:05 P. M.—Concert, Dr. Shepard's Orchestra.
1:30 P. M.—Talk, Miss Barker, broadcast from Shepard Stores.
1:35 P. M.—Concert, Dr. Shepard's Orchestra.
2:00 P. M.—Talk, Miss Barker, broadcast from Shepard Stores.
2:05 P. M.—Concert, Dr. Shepard's Orchestra.
2:30 P. M.—Talk, Miss Barker, broadcast from Shepard Stores.
2:35 P. M.—Concert, Dr. Shepard's Orchestra.
3:00 P. M.—Talk, Miss Barker, broadcast from Shepard Stores.
3:05 P. M.—Concert, Dr. Shepard's Orchestra.
3:30 P. M.—Talk, Miss Barker, broadcast from Shepard Stores.
3:35 P. M.—Concert, Dr. Shepard's Orchestra.
4:00 P. M.—Talk, Miss Barker, broadcast from Shepard Stores.
4:05 P. M.—Concert, Dr. Shepard's Orchestra.
4:30 P. M.—Talk, Miss Barker, broadcast from Shepard Stores.
4:35

Let Us Help You Find a Room—Buy a Home—Select a Used Car

THE BOSTON EVENING AMERICAN
NEW ENGLAND PRESS BLDG.
9 Winthrop Square
Liberty 4000

Classified Advertising
Indexed, Standardized and Popularized

All ads are restricted to their proper classification and to the regular Boston Evening American style of type.
Advertising copied in irregular lines dates taken the count six average words to the line.
Ads stopped before expiration will only be charged for the number of times they appeared and adjustment made at the rate earned.
Rate per line for white space is the same as line of type.
Special rate for yearly advertising upon request.
Publishers reserve the right to edit or reject any classified advertising copy.
Tuesday, June 30, 1925.
Ask for an Ad-Taker.

Standard Classification

The individual advertisements are arranged under these headings in alphabetical order for quick reference.

ANNOUNCEMENTS
1—Deaths.
2—Card of Thanks.
3—In Memoriam.
4—Flowers and Mourning Goods.
5—Funeral Directors.
6—Lots in Cemetery Lots.
7—Personals.
8—Religious and Social Events.
9—Societies and Lodges.
10—Strayed, Lost, Found.

AUTOMOTIVE
11—Automobile Agencies.
12—Automobiles for Sale.
13—Auto Trucks for Sale.
14—Auto Accessories, Tires, Parts.
15—Garages—Autos for Hire.
16—Motorcycles and Bicycles.
17—Repairing—Service Stations.
18—Wanted—Automotive.

BUSINESS SERVICE
19—Business Services Offered.
20—Building and Contracting.
21—Cleaning, Pressing, Dyeing.
22—Dressmaking and Millinery.
23—Instruction and Schools.
24—Insurance and Surety Bonds.
25—Laundering.
26—Moving, Trucking, Storage.
27—Painting, Papering, Decorating.
28—Printing, Binding, Engraving.
29—Professional Services.
30—Repairing and Refinishing.
31—Tailoring and Pressing.
32—Wanted—Business Service.

EMPLOYMENT
33—Help Wanted—Female.
34—Help Wanted—Male.
35—Help Wanted—Male and Female.
36—Solicitors, Canvassers, Agents.
37—Situations Wanted—Female.
38—Situations Wanted—Male.

FINANCIAL
39—Business Opportunities.
40—Investments, Stocks, Bonds.
41—Money to Loan—Mortgages.
42—Wanted—To Borrow.

INSTRUCTION
43—Correspondence Courses.
44—Local Instruction Classes.
45—Musical, Dancing, Dramatic.
46—Private Instruction.
47—Wanted—Instruction.

LIVE STOCK
48—Dogs, Cats, Other Pets.
49—Horses and Vehicles.
50—Poultry and Supplies.
51—Other Live Stock.

MERCHANDISE
52—Articles for Sale.
53—A—Barter and Exchange.
54—Boats and Accessories.
55—Building Materials.
56—Business and Office Equipment.
57—Cameras and Supplies.
58—Coal and Wood, Peat, Fuel & Fertilizers.
59—Household Goods.
60—Home-cooking Things.
61—Household Goods—Wanted.
62—Musical Merchandise.
63—Machinery and Tools.
64—Miscellaneous Articles.
65—Radio Equipment.
66—Seeds, Plants, Flowers.
67—Specials at the Stores.
68—Sporting Goods.
69—Wanted—Articles.

ROOMS AND BOARD
70—Rooms Without Board.
71—Rooms and Board.
72—Rooms for Housekeeping.
73—Vacation Places.

REAL ESTATE FOR RENT
74—Apartments and Flats.
75—Business Places for Rent.
76—Farms and Country Rent.
77—Houses for Rent.
78—Office and Bank Room.
79—Shore and Mountain—For Rent.
80—Rooms for Storage.
81—Wanted—To Rent.

REAL ESTATE FOR SALE
82—Brokers in Real Estate.
83—Business Property for Sale.
84—Farms and Land for Sale.
85—Houses for Sale.
86—Lots for Sale.
87—Shore and Mountain—For Sale.
88—Suburban Property for Sale.
89—To Exchange—Real Estate.
90—Wanted—Real Estate.

AUCTIONS—LEGALS
91—Auction Sales.
91—Legal Notices.

Announcements

Phone Ads to American—Liberty 4000

Deaths 1

BUTTERWORTH — In South Weymouth, June 28, Hannah Butterworth, aged 84, her 68th yr. Funeral services at the Holy Trinity Episcopal Church, Weymouth, on Wednesday, July 1st, at 2:30 p.m.

CLYKAR—In Brookline, June 28, George M. Clykar, formerly of Lexington. Funeral services at his home, 15 Wellman st., Brookline, on Tuesday at 2 p.m. Relatives and friends invited.

FOTCH—In Back Bay, June 28, Emma M. Fotch, beloved mother of her sister-in-law, Mrs. James Martin Joyce, at 8:15 o'clock p.m. Funeral from her late residence, 30 Saltonstall avenue, Roxbury, on Wednesday, July 1st, at 8:30 a.m. Relatives and friends invited.

MALONEY—In Kingston, June 26, Michael T., husband of Mary J. Maloney (nee Mc-Grath), aged 72 years. Funeral from St. Joseph's Church, Kingston, on Wednesday, July 1st, at 9 o'clock. Burial at St. Joseph's Cemetery, Kingston.

Monuments and Cemetery Lots 6

HEADSTONE—And monuments; time payments if desired; get my price. Granite 2202-R.

Strayed, Lost, Found 10

FOUND BY THE POLICE—Keys—Four small keys, Bank book—Depositor's number 40, 120,803, issued to Clifton V. Montrose, 209 Mass. ave., Boston; pocketbook—Vermont Rubber Shoe Co. to Direct Rubber Co., 15-19 Pine, Providence, R. I., 12 yrs. lady's overshoes, in May, 1925, inner soles—Norman Jones (name on); Dog—Brown Irish ter. dog, has collar on; Dog—White terrier bull dog, has collar on, white Fox-hound, collar mkd. Manship K. Chelmsford, Mass.; Dog—Brown and white, female, collie dog. Call Lib 4000.

BAG—Lost, black handbag on Monday p.m. Mrs. Parker, Beach 3222, Revere.

DOG—Lost, police pup, on Beverly line, Salem. Reward. Call Beverly answers name 1067. Howard, Columbia 0618, B. T. 1067.

DOG—Lost, June 17, four-year-old Reward. Call, Dorchester 0844-M. Reward. Call, Michael Monahanlehe, 55 Huron 4378-W.

DOG—Lost, Saturday, Boston Common, 8th st. and Broadway; pale sapped; liberal reward. Call Copley 7500.

DOG—Lost, Sunday p. m. June 21, female Irish setter. Finder please notify Mrs. Linden St., Waltham; Waltham 2780.

DOG—Lost, Red Cocker Spaniel, marked O. F. Williams, Hinckley Rd., Milton. West Newton 0228-R-2.

DOG—Lost, Fox Terrier, female; white wire-haired, brown ears. Centre Newton 1302.

DOG—Found, in Roxbury, owner may have by calling Dorchester 0310-J.

MONEY—Lost, pocketbook, company by employe; must recover. Haymarket 0647.

PIN—Lost, by June 25, between 8 and 9 Winter Hill on way to Boston, gold bar pin with initials E. M. Reward on return. Please call Somerset 0899-J. Reward.

WATCH—Lost, Hamilton watch; will party who found same call Hamilton watch, June 18, opposite Wylie-Knight Shoe Rooms, call Eugene D. Downing, Hingham 0940.

Automotive

Phone Ads to American—Liberty 4000

Automobiles for Sale 11

BUICK—Sedan, 1924, excellent condition, low mileage, owner has no use for car. Newton 1199-W.

BUICK—Coupe, late 24, excellent condition. Tel. Congress 7360.

BUICK, DEALER'S—Annual clearance sale. Big savings possible. See your nearest Buick dealer.

CHALMERS—Touring, 1920, $100 cash. Mr. Brown, 158 W. Newton St. Cop. 7017 W.

CHANDLER—Touring, 1923, model, mechanically perfect, rubber and paint good as new, owner leaving town sudden, sacrifice $375, terms right; terms. Quincy Automobile Exchange, 1384 Hancock st., Quincy. Granite 5042.

CHEVROLET—Coupe, 1923, good mechanical condition, newly painted, good tires, $350; a bargain. Charlestown 0743-J.

CHEVROLET—Guaranteed, 1924 Chevrolet touring, perfect condition, $375. Everett 2308-R. Mr. Stanley.

DODD—Touring, 1922, 4-cyl., demountables, 1922, $150; will sell on time. Chelsea 2620.

FORD—Sedan, $100; car thoroughly overhauled and painted. Call Everett 0838-W.

FORD—Coupe, 1923, good condition, price $250. Phone Medford, Mystic 2084.

HAYNES—Sport model, 1923, sedan, beautiful finish, fine condition, $850; a bargain. Charlestown 0743-J.

HUDSON—Sedan, 1925, driven 3,000 miles, balance of car, 90% new. Beverly 1067-M. Warren, Main 0066.

HUDSON—Coach, 7-passenger, in excellent condition throughout. Call Hyde Park 0322-M.

MAIBOHM—1920, 6-cyl., $195; overhauled, repainted, good tires. Call Somerville, Kenmore 1867.

RANS—Sedan, 7-passenger touring, splendid condition, seen evenings, Sundays, Charlestown 0743-J.

OVERLAND—Sedan, 1923, excellent condition, owner leaving country, particularly right; reasonable. Dorchester 0158.

OVERLAND—4 touring, for sale, good condition, $125. Call Lynn 1-1-M.

Auto Trucks for Sale 12

FORD STAKE—Used ton, with cab and large platform body, fully guaranteed, condition, almost new tires, new paint, terms $50 down, balance to suit purchaser. Lincoln Motor Co., Used Truck Dept., 1400 Tremont st., Boston. Kenmore 2450.

FORD—Panel, self-starter, good repair, just repainted, 46 Irving st., Everett; tel. 3010-J.

FORD—1925 1-ton truck, good condition, engine overhauled, new paint. Liberty 2883-M.

FORD—Ton truck, 1922, express body and cab, just overhauled. Guaranteed thirty days. Owner, 1 time. Chelsea 0260.

PACKARD—Six-ton truck, model E, has furniture body and long wheel base; priced at $650. Lincoln Motor Co., Used Truck Dept., 1400 Tremont st., Boston. Kenmore 2450.

REO SPEED WAGON—Rex 5-ton, with covered express body, excellent condition, A-1 mechanical condition, tire tires, new paint, ready for shipping; cash or balance on easy terms. Lincoln Motor Co., Used Truck Dept., 1400 Tremont st., Boston. Kenmore 2450.

1 TON—Truck, just overhauled, motor in first-class condition, $100; a bargain. 620 Fourth ave., Malden 2400.

Auto Accessories, Tires, Parts 14

CAR AND PLATFORM BODY, for 2-ton truck, also platform body for 1-ton truck, sacrifice, 2441 Mass Ave., Cambr. Porter 8364.

TIRES—And tubes to be sacrificed. Gigantic sale, tires for prices. At Tire Co., 296 Columbus st., Boston.

TIRES—Best used in Boston, $2.00. Reliable Auto Supply Co., 1384 Hancock st., Quincy.

TIRES—30x3½, Fisk Cord, $6.50. Boston Auto Supply Co., 1384 Hancock st., Quincy.

USED TIRES—All sizes, tube free, $3. Royal Tire Co., 1030 Commonwealth ave.

Garages—Autos for Hire 15

CONNOLL—Reading Square. Gearshift cars. Drive yourself. Tel. University 2588.

FORD—Sedan and touring for hire without drivers. Nortier System Motor Mart. Park Sq. 1200.

PORTABLE GARAGES—Write for our free catalog. Portable Garage Building Co., 928 Broad st., W. Lynn, Mass.

STEEL GARAGES—Direct from factory, extensive assortment, prices reduced. Priggen Steel Garage Co., 1102 Washington st.

Motorcycles and Bicycles 16

BICYCLES—New and used, $10.00 to $45.00. Tires, $1.50 up. Repairing. Open evenings. 18 Washington st., Arlington 0071-M.

HARLEY-DAVIDSON—1924, side car, A-1 condition, $250. 1 Bow st., Everett.

INDIAN—1921 motor, side car, woman seat well, only $150. Call Somerset 0899-J. Will offer gets it. Prospect 0392-J.

INDIAN—1924 Scout, 350 m.p.h. Lowest price and easiest terms in Boston. Open evenings. Harry Rich Co., 1384 Commonwealth ave., Allston.

Repairing—Service Stations 17

RADIATORS — High caps, headlights, repicked, C. Carlson Co., 2 Sudbury st., 1 minute from Scollay Square.

Wanted—Automotive 17

AUTOMOBILES, old, heavy cars wanted for cash. Cambridge Auto Exchange, 1384 Broadway, Cambridge; Univ. 8724.

BUICK—Wanted, late model body, music motor and body must be in A-1 condition. Will consider Ford Roadster. Cash. Call Arlington 0071-M.

Business Service

Phone Ads to American—Liberty 4000

Business Services Offered 18

GENTS' Furnishings. We make gents' shirts, collars and cuffs to measure. Try us. Trial orders of two shirts or one dozen collars and cuffs will convince you. Full details write George Vee Manufacturing Co., 1384 Oxford st., Roxbury.

Cleaning, Dyeing, Renovating 20

FOR BETTER SERVICE—Call the Checker Cleaning and Dyeing Co., 1384 Blue Hill ave., Roxbury. Free motor service, reasonable charges. Dorchester 0158.

Moving, Trucking, Storage 26

AUTO—Trucking, Providence, New Bedford, etc. Carroll Trucking Co., 89 Court st. Beach 3222.

Professional Services 29

BAKER'S LAW OFFICE—37 School St., Boston. Specialties—Automobile accident service free. All cases handled quietly and confidentially.

CONSULT—Us without charge in all legal matters; divorce, probate, corporation. Your matter handled confidentially. White's Law office, 833 Washington St., Room 627.

CROSS EYES—Straightened without either operation or pain. Method by competent ocular surgeon. Hollis's Optical Service, 1384 Washington st., Boston.

FOR PIMPLES—Boils, eczema, or other skin troubles call or write for free advice. On sale at all druggists, 50c 3r.

PERMANENT HAIR REMOVAL—One week only, $15. Nestle Lanoil process; Nestle expert from Nestle Beauty Shop, Nestle Beauty Shop, 41 Winter st.; phone Beach 4237.

SOMEBODY SOMEWHERE wants your business. Tell them! Method: Be competent. 81 Haskins 1399; Evanns Nobis.

THERE is only one Marcel Grace. Hair waving, bobbing, shampooing and manicuring. Room 406 New Studio Building. Beach 1414.

Employment

Phone Ads to American—Liberty 4000

Help Wanted—Female 32

PRIVATE—Summer School in Beauty Culture. Hairdressing, manicuring. Positions secured. Room 421, 140 Tremont St.

YOUNG WOMAN—We offer a unique opportunity to a young woman who is willing to invest in envious to be of constructive assistance to the rising generation and at the same time attain splendid and increasing income. Interview by appointment only. Write stating how can with educational or service sales experience. Box 2, Boston Evening American.

WOMEN—Wanted, to sell beautiful "Vena" Lingerie; liberal remuneration; exclusive territory given. Apply "Vena," 99 Chauncy St., Boston. Beach 5419.

Help Wanted—Male 33

MOVING PICTURE OPERATING—$4 per week. Learn moving picture operating. Free circular. Eastern M. P. Agency, 10 Boylston St.

Help Wanted—Male 34

TAILOR MAN—Wanted, with Boston retail yard experience. Pope Lumber Co., Battlefield Est., West Somerville.

I WANT 100 MEN—Carpenters, mason, bricklayer or plastering. Ask Washington St. Boston. Aldis Owen Shall.

LIGHTING fixtures, assembling, weekly; circular free. Rosschard Lighting Co., 46 Cortlandt st., N. Y.

MEN—Learn the barber trade. Big demand for barbers; tuition $35; get pay while learning. Virginia Barber School, 1939 Washington st., Boston. Beach 4500.

SALESMEN—Wanted by the Rozell-Adams Co. If you are ambitious and have a good job for you with plenty of opportunities to demonstrate your ability, apply 110 State Street, Boston, 10:30 to 12 noon only.

SECURITY SALESMAN—Experienced salesman with knowledge of bonds to assist in distribution of high grade listed security; splendid opportunity; salary and commission. 148 State st., Boston, Room 601.

SPECIAL OFFERINGS—Wanted for a moving picture theatre, Medford, Mystic 2084. Irene Hall Granite 4548-W.

WOODWORKER—Wanted, good pay and steady work. Apply to H. Backs Sons, Inc., 1384 Broadway, Everett.

YOUNG MAN wanted with little capital for growing business; steady salary and good business; steady weekly salary and commission. Call Mr. Bennett, Beach 4500.

6 MEN—To sell household necessities, experience unnecessary; $40 per week guaranteed. Apply between 2 and 6 p. m. Room 315, 370 Washington st.

Help—Male and Female 34

MEN, WOMEN & CHILDREN—We train and furnish work; $18 weekly guaranteed; established 1869. Call or write, 109 Boylston St., Room 1.

Solicitors, Canvassers, Agents 35

ROBERTS—Ladies to sell North Shore territory. 203 Ave Bldg., Brookline 0035.

Financial

Phone Ads to American—Liberty 4000

Business Opportunities 39

ART & VARIETY STORE—In New Hampshire town; good business; owner in other parts. Mrs. Mary Reynolds, 142 Chestnut st., Lynn.

LODGING HOUSE—Lodging house, 12 rooms, new furnishings throughout, $1,000 cash; by low priced for quick sale. Rea, 2305-W.

MARKET—Meat and provisions, all new and modern fixtures, including two circulating refrigerators; rent, time, chance. Cop. 3360, even. 0012.

MOVING-PICTURE, cor. store, for sale; excellent location. 225 Salem St. Mystic 2084. Irene Hall.

MONTGOMERY BILLIARD parlor, for sale; 10 tables, all new. Call Granite 4060.

REALTY—Choice furnished apts., rooming houses and restaurants for sale; motor-boated apts. to exchange for real estate; available prices run he sure Sunday 1 to 4 p. m. 1384 Mass. ave., Cambridge. Monday, Nelson E. Martin, Realty, 230 Huntington Ave., Boston.

Money to Loan—Mortgages 40

F. S. HOYEY—Second mortgage money, no fees, 6%. 1384 Tremont st., Boston.

LOANS—Made at 6 p.c., plus small service charge. Call Mr. Bennett, 148 State st., Tel. Congress 8440, L. 42.

LOAN—To borrowers on improved property. Beneficial Loan Society, 73 Tremont st., Room 729-B. Liberty 2033.

3RD MORTGAGE—Lowest rates. Russell, 27 School st., Rm. 502. Cop. 4556.

MORTGAGES—Second mortgages money waiting. Alex Mortgage Co., 18 Tremont Row, Room 304. Beach 4271.

SECOND MORTGAGES—$400 to $1500; quick service. Second Mortgage Co., 296 Washington St., Boston.

Instruction

Phone Ads to American—Liberty 4000

Local Instruction Classes 43

AUTO INSTRUCTION—6 lessons, $5; especially convenient evening classes now in the time. 162 Columbus Ave., Boston. Back Bay 7366.

BLYA & CO.—Barber school; the most progressive school in Boston; day and evening classes; 2 mos. course, $35. 1102 Washington st.

BOOKKEEPING—Individual instruction class at McDowell School of Stenography. Designing a specialty. Day, $15; eve., $10; 10 lessons, $5 each; a better living in business. Day and eve. sessions now in very reasonable. Call or write, McDowell School, 334 Boylston Place, Boston. Telephone Dewey 3480-M.

Musical, Dramatic, Dancing 44

PROFESSIONAL—Training in all vocal and speech activities. Studio, 1384 Boylston st. Concerts or opera. Our courses begin at once. Special rates. Write or call B., Boston. Beach 6041.

Live Stock

Phone Ads to American—Liberty 4000

Dogs, Cats, Other Pets 47

CHOW PUPS—Registered, lion's head. Thompson's bear stock. Tel. Prospect 0760-M.

CANARIES—Male, female, excellent birds; price sticks; must be sold at once; a bow) prices reasonable. Tel. Everett 3616-W.

25 PRETTY pups, $10 apiece; police pups, $15; pups for hunting, $10; pups for watch dogs, $10; pups for ratting, $10; pups for pets, $10. Call Dr. Cutler, 100 Broadway, Everett 2188-M.

Merchandise

Phone Ads to American—Liberty 4000

Articles for Sale 51

DESK—Oak roll top, swivel chair, table and typewriter stand. Cheap.

MOTH CONTAINERS—Sentry anti-moth containers are made from Spanish cedar. Hollis Ave., Roxbury. Free motor service, reasonable charges. Dorchester 0158.

SHOWER BATHS—$10. Installed without plumbing or carpenter work. Complete in 1 hr. 158 Portland St., Charlestown. Univ. 8711.

Building Materials 55

HARDWARE, Plumbing Supplies and Paint. Lowest prices. Bay State Supply Co., 1384 Union St.

PLUMBING—Stoves and Heating Supplies. Real Estate Owners Supply Co., 48-50 Union St., Boston.

Business and Office Equipment 56

MARKET FIXTURES—Window refrigerator case, 2 Dayton fruit display racks, list from factory $1,000; sacrifice $400. 1384 Summer st., Boston.

SAFE—New and used safes bought and sold. Oldest firm in New England. Morris Packard Safe Co., 1384 Sudbury st.

Good Things to Eat 57

If it's tea, use "Marcel Grace."

Household Goods 59

GAS RANGES—Porcelain enamelled gas range, $85; 4-burner heater $20; 3-burner $15. Ladder & Lee, 1384 Court St., Boston.

PARLOR SUITE—6-piece overstuffed velour suite, cost $300, sell for $125. Will be used until immediately. Tel. Richmond 0000.

REDS—Fine assortment of slightly used rugs, all sizes. Reed Furniture Co., 1625 Washington St., Boston.

SEWING MACHINES—All cabinet sewing machines; all makes, $5 up. 9 Central St., Somerville.

SIDE-BOARD—Oven Glenwood coal range, 2 kitchen cabinets, 1 bureau, 1 bed, baking steam, and broiler. Weymouth 1197-M.

Jewelry, Watches, Diamonds 60

DIAMONDS—Watches and Jewelry on credit. Chas. F. Adams & Co., 24 Province St., Room 535.

Musical Merchandise 62

IF YOU want a piano, upright or Grand, new or used, we guarantee lowest prices; all standard makes to select from; we make a specialty of player pianos; the auto piano is considered the best; all makes to rent. Chas. S. Norris, 181 Tremont St., next to Meyer Jonsson, Masonic Temple.

PIANO EXCHANGE—37-876 Washington St. Player pianos and pianos, $100 up; real bargains. Some slightly used. Easy terms.

Time Savers

The great American instinct is to save time—a lot of time—and then to save more time.

The great time saver in the lives of the people of a big city is the service given by a newspaper's classified ads.

When it comes to immediate action and eleventh-hour accomplishment — turn to the

CLASSIFIED ADS

Read them regularly!

Merchandise

Phone Ads to American—Liberty 4000

Musical Merchandise 62

PIANOS—$85 guaranteed Pianos. Easy terms. No interest to pay. Summerfield's, 727 Washington st.

PIANOS—$175 guaranteed Pianos. Easy terms. No interest to pay. Summerfield's, 727 Washington st.

Wearing Apparel 65

DRESSES—Ladies' tailoring and dressmaking, moved to 1384 Beacon st., Brookline. Cooper, 3365 Columbus Ave., near Mass. ave.

MEN'S Clothing—Palm Beach suits $10.00 to $15.00. 1384 Washington st., Boston.

Rooms and Board

Phone Ads to American—Liberty 4000

Detailed information regarding any Room ad marked with one star to on file in the Boston Evening American office. Call or phone for information. Every effort to serve you. Room Renting Bureau, cor. Summer and Dewonshire Sts. Ask for Mr. Povich.

Rooms With Board 67

ALLSTON—Pleasant, private, pleasant surroundings; furnished room; board if desired. 1384 Cambridge.

BROOKLINE—Front room, furnished, suitable for 2, 2 beds if desired; all improvements; garage if wish. Parker, 1384 Beggs st.

BRUNSWICK—Cool, pleasant front room, with board; bath floor; near cars. Dorchester 0158.

CHARLESTOWN—Furnished room, board; 1384 Bunker Hill ave.

CLYNN—Pleasant room, board, in private family; all conveniences; reasonable. Phone 0068-J.

DORCHESTER—Beautiful home for elderly lady or gentleman if wished; excellent board; large, sunny room; private family; all conveniences; 1384 Bowdoin st. Beach 0000.

CHILDREN—Boarded at country camp; mother's care; $6 week. Tel. Arlington 2636-J.

CHILDREN cared for with very best attention; mother's care. Call Dedham 1306-M.

CHILDREN—Will be given best of care on estate. Address Box A 8, Advertiser.

CHILDREN—Boarded at country camp; mother's care; $6 week. Tel. Arlington 2636-J.

CHILDREN—Will be given best of care by practical nurse, reasonable. Mystic 2084-J.

*CHILDREN—Boarded in select home in country. Call Mrs. Dodge, Milton 1384.

CHILDREN—Wanted to board, by one who will give best of care. Call Revere 1384.

CHILDREN—Boarded. Will be given best of care; reasonable. Call Saugus 2x-F.

CHILDREN—Will be given best of care; good board on farm; reasonable. Call Lexington 0000.

INFANT—Wanted, to board, mother's care, by private family. Call Somerville 1384.

*PRIVATE FAMILY—Will board 1 or 2 boys; home privileges. Beach 2130-M.

*WILL TAKE 3 or 4 boys for summer, Mother's care. $6 week. W. New, 0145-W.

*WOMAN—Will board, in quiet private cities, basements, Connaughton, 46 Union Park.

*WANTED—Children to board, 2 yrs. up; mother's care; reasonable. Malden 1384.

*WANTED—Children to board, good home and good care; reasonable. Hoilston 222-J.

*WILL BOARD children from 2 years up; reasonable. Call Somerset 3020-J.

*BOYS—Two more wanted; good character; summer place in Maine. Charlestown 1423-J.

Rooms Without Board 68

*ALLERTON—Large room for 3 persons; use of kitchen; 3 windows; every convenience; $15. Call Hyde Park 1384.

*BACK BAY—W. Newton st., 1, 2 or 3 rooms; $5, $6, $7, $8 wks.; all conveniences; in every room; shower bath; private suite; day $1.50, $2. Call Back Bay 7366, Back Bay 7366.

*BACK BAY—2 furnished rooms, all conveniences; reasonable. Copley 4167-W.

*BAY STATE RD.—1928. Desirable furnished room, tourists, permanent guests preferred.

BEACHMONT—Pleasant furnished room, near beach and boulevard; 2 gentlemen preferred; meals optional. Call Revere 1384-M.

BEACHMONT—Beautifully furnished room, near beach and boulevard; gentlemen or married couple; privileges if desired. Call Revere 1384-M.

*BOYLSTON ST. 1091—Suite 4 large, cool front rooms; 2 or 3 gent. also basement room; $3, near Massachusetts subway. Cop. 1384.

*BROOKLINE—1467 Beacon St., Suite 3, 4 rooms; $5, $6, $7; bath; shower; day rate $1.50, $2. Call Back Bay 7366.

*CAMBRIDGE—2 minutes from Harvard Sq.; all conveniences; reasonable. Kenmore 1384.

COMMONWEALTH AVE., 1906, Suite 47—2 newly furnished rooms, kitchenette; $6 week. Call Mr. Bennett, Beach 4500.

*DORCHESTER—Furn. modern room; private family; 10 minutes from Scollay Sq. Call 5969.

*DORCHESTER—Furnished room, near beach and park, in private family. Cedar 1384-J.

DORCHESTER—Furn. pleasant, cheerful room, in private family; Dorchester district; second floor.

*DORCHESTER—Newly furnished rooms, for gentlemen; privileges if desired; private family; reasonable. Dorchester 0157-M.

*DORCHESTER—Large room near Savin Hill Beach, $3. Call Columbia 9834.

*DORCHESTER—Attractive room, private family; excellent location, very reasonable. Reference required. Call Dorchester 1384.

*HUNTINGTON AVE., 84—Suite 3, nicely furnished bright room; $5 week; use of phone, privileges.

*LYNN—Suite 321—New, square room, $6.00; 2 cots, Side room $3.50.

*NEWTONVILLE—Furnished rooms for men who appreciate refined home; reasonable. Newton North 1385.

*NORTH END—Nicely furnished rooms all conveniences; private family; reasonable. Kenmore 1384.

*SOMERVILLE—Furnished rooms; select private family. Handy to everything. Reasonable. Somerset 0141-R.

*SOMERVILLE—Furnished room, 3 beds, for young men; board optional. Somerset 0000-J.

*WALTHAM—Pleasant furnished rooms; all conveniences; excellent home. Reasonable. Call Waltham 1638-R.

*WELLESLEY—Near Lake Waban, pleasant furn. room, comforts and others.

Rooms and Board

Phone Ads to American—Liberty 4000

Rooms Without Board 68

*WEST ROXBURY—Furnished front room, in private family; reasonable; garage if desired. Parkway 2366 W.

*WEST ROXBURY, 56—Furnished room for two students, business people, preferred. Parkway 1795.

WEST SOMERVILLE—Pleasant furnished room, suitable for gentleman or married couple; all conveniences; Tufts 1384.

WINTHROP—Homelike room, private family; near station and beach; breakfast if desired. Winthrop 1384.

*WOBURN—Parlor, square, side, kitchenettes, basement, 2 gentlemen. Woburn Park 1384.

Rooms for Housekeeping 69

ARLINGTON—3 furnished rooms, light housekeeping; all conveniences. Call Arlington 2367-W.

*BELMONT—Two furn. housekeeping rooms, $15 weekly; near beach, trains, Granite 1062.

*BRIGHTON—Furn. housekeeping room. Couple. References. Full use of house. Allston 1384.

*CAMBRIDGE—Furnished rooms, single or double housekeeping; gas and water. Univ. 0710-J.

*CHELSEA RIDGE—Furn. room and kitchenette, $15; single room, $4.50. 16 Trow Bridge st., Univ. 2008-R.

*CHARLESTOWN—Furnished H housekeeping rooms, $7. 42 Monument Sq.

*DORCHESTER—Furnished rooms, suitable for housekeeping; gas and electricity. Call Dorchester 1384.

CITY POINT—565 East Sixth St.—Nice furnished bedroom, kitchen, $5 week.

*DORCHESTER—3 furnished or unfurnished rooms, with bathroom floor, best light. Talbot 0262.

*DORCHESTER—Front room with alcove; kitchenette; private family; reasonable. Columbia 2146.

*DORCHESTER—Nicely furnished room, all conveniences, other rooms; reasonable. Dorchester 0274-W.

*EVERETT—Three rooms, light housekeeping; adults; 4th floor. 384 Chelsea st., Everett 2607-J.

*EVERETT—20—Square room, back parlor, kitchenette; h. c. water, elec.; Sunday 2 to 6.

LYNN—King's Beach, attractive room; private family; all conveniences; reasonable. Breakers 3091-W.

*MASS. AVE., 375—Two rooms, kitchenette, $7 week; also single room, kitchen privileges, $5. Hilton 1082.

*MEDFORD—Furnished rooms, all conveniences; reasonable; private family. Mystic 2135-M.

*MEDFORD—2 furnished rooms and kitchenette, all conveniences, $7. Call Boston 1384.

ROXBERY—Furnished 2 bright rooms, also kitchen; hard, central; $12 weekly. Roxbury 0480-M.

*ROXBURY—Blue Hill Ave., 2 or 3 furnished rooms with kitchenette; reasonable. Dorchester 1384.

*ROXBURY—2 and 3 furnished housekeeping rooms; $7 and $8 weekly. Call Roxbury 1384.

ROXBURY—85 Bartlett St., sunny light room, $3 week; also room at 11 Roxbury. 1384.

*SOMERVILLE—31 Warren Ave., Union Sq., 2 well furnished housekeeping rooms; also sleeping rooms, large and cool.

*WOLLASTON—Room, suitable for light housekeeping. 219 Beale St. Call Granite 0031-W.

Vacation Places 70

HAVERFORD APARTMENTS—

Come to the Summer capital; new ultra-modern apartments, a unique way to bathing beach; a wonderful Summer home. 1384 Broad St., Lynn. Tel. Breakers 8267.

LEWIS FARM—Summer Resort; bathing and boating; reasonable rates. Tel. Mills, Mass.; tel. 100.

NANTASKET BEACH—Pleasant furnished rooms, 28 Roosevelt Ave., Sagamore Hill. Tel. 1071-J.

NATHESONN—Summer Resort, 19 yrs. in succession; bathing, pine groves and other conveniences. Green St., Mills, Mass. Tel. 124.

NORTON'S—Summer Resort, Mills, Mass. Ideal place for vacation. Bathing, boating, tennis, baseball, etc. Tel. Mills 138-2.

SCARP—Summer cottage located on overall Park, Marblehead; $250 for season; also 2 private rooms; $200, and arrange to see cottage. FRED DELANO—Agent for rooms for month or season, cottage with 4 sleeping rooms, gas, water, toilet, rent reasonable. Ask Odell, evenings.

SUMMER—Rent food and beds, excursions, members 15 or 20. Geo. Reble, Route 1, Saugus, Mass.

WINTHROP—Ocean Spray, 2-3 room apt., reasonable, 4 doors from beach. Ocean 0168-J.

Real Estate for Rent

Phone Ads to American—Liberty 4000

Apartments and Flats 74

ALLSTON—5 rooms, all renewed, modern improvements, garage if wish. Call Fordham Rd. Allston 2598.

ALLSTON—12 Farrington Ave., 6 rooms, exception hall, porch, parlor entrance. Cambridge 0344-J.

ARLINGTON—6 rooms, $70. Cambridge, 11 rooms, $95. Somerville, 6 rooms, $70. Improvements, electric lights, T. Connor, 380 Mass. Ave., Arlington. Arl. 0000, 2439.

ARLINGTON—New six-room apartment, sun parlor, screened-in porch, modern improvements, steam, hardwood sections. $90 month. Arlington 3440-J.

ARLINGTON CENTER—New modern house, 7 rooms, sun parlor, garage. Telephone 0063-M.

ARLINGTON—Attractive apt., 6 rooms, all imp., 20 Russell St., above Post Office.

ARLINGTON—Attractive 6-room apt., all imp., $60 mo. Arlington 1361-J.

ARLINGTON—Modern 6-room apartment, reasonable. 94 Grafton St., Arl. Heights.

ARLINGTON HEIGHTS—6-room apartment, conveniently located. $30. Arlington 0000.

BACK BAY—Furnished, 6-room apartment, 2 months or longer; piano, $75. Copley 6023-R.

BACK BAY—Furnished, 5-room apartment, all modern, bath. Back Bay 2356.

BRIGHTON—13 Rimira St., all-room apartment in new house; $65 month. 2607-M.

CAMBRIDGE—6-room apartment, all conveniences, first floor, Cambridge district; reasonable. Call University 6417-M.

CAMBRIDGE—Five and six-room apt., modern improvements, piazzas. Box B 93, Boston Advertiser.

Real Estate for Rent

Phone Ads to American—Liberty 4000

Shore and Mountain for Rent 79

SALISBURY, MASS.—Rooms for rent, near beach; also cottage; owner Mrs. Orpha Sargent.

SUMMER COTTAGES—For rent, on lake; cooking privileges or board provided; reasonable; beautiful spot for vacation. 29 Brewster st., Mansfield, Mass.

WESSAGUSSET BEACH—Cottages for July or August. A. E. Jackson, South Weymouth 1923.

WILLEY FARMS—Furnished cottages for rent. Electricity, bath room, fireplaces and open fires, fine beach, screened verandas, sleeping porches. Good roads. $12 per week and up. Also camp site for sale. C. K. Willey Bradford, N. H.

WILSON, N. H.—For Summer, cozy, clean, brown cottages, furnished, State road, good water, milk to cabin, near water; 2 to 6 rooms; $15 room ratings. State road, unlighted

A good, clean newspaper with the largest home-delivered circulation in New England.

BOSTON EVENING AMERICAN

Buy New England goods—support New England industries—best in the world.

Stop! Look! Listen!

Curtailment of the Building Program at This Time Will Strike Serious Blow at New England Industries.

The slogan that warns to "Stop, Look and Listen" has come to have other uses than that at railroad crossings and it can do no better service now than to stare its message at the building trades workers who have voted a general strike in sympathy for striking laborers of the trades.

Curtailment of the building program at this time will strike a serious blow at New England's industrial convalescence. No more unfortunate circumstance can set in than such a complication to halt progress on the up-grade.

New England has pulled manfully on its boot-straps in the lifting of itself out of a period of depression, and family quarrels in industry should not be waged to the breaking point, with a resulting relapse back to the former level from where the struggle must necessarily be begun all over again—but with decidedly lessened enthusiasm for the battle.

The building program is one of the most important features of a community's progress. We have had our fill of housing shortage and high rents, for which the only remedy is more accommodation in the form of more buildings.

If a general strike of the building trades workers is allowed to take place, rents which have been slowly descending because of the increase in building, will halt in the downward trend—they may possibly take another upward mount.

Higher rents make higher cost of living, which in turn forces higher wages, necessitating advanced prices that the wage payers may be enabled to pay such higher wages.

All along the line the rate of living is inflated, with the purchasing power of the Dollar Bill reduced to considerably less than its normal value.

Strikes have become expensive and often a great loss to both sides and the public. There are few differences of opinion—even in the matter of money—that cannot be settled in a good, old-fashioned "sit down" where Common Sense is the principal arbiter.

Then, too, a strike is ever a threat and an implement of force, and no man of spirit is there who will not bristle under a threat. Yet the same man usually is always ready to treat half-way and fairly if the matter is laid before him in courteous fashion and the explanation is convincing.

The Building Trades' strike as voted by the artisans, is a far more serious matter than a quarrel between employe and employer. It is a kick at the sore leg of Greater Boston and New England, now convalescing.

The Building Tradesmen and Builders should tread carefully before taking a step that may rebound, not only upon themselves, but upon the great group composing the Boston and New England public.

America Should Be Careful to Keep Hands Off in China

This Chinese case is one where we should be careful to mind our own business. A sense of justice and a sense of expediency join to demand such a course.

China has been the plunder ground of so-called enlightened nations, her century-long ravishment by much smaller, but much better armed nations, the monumental robbery of modern times.

Docile, densely overpopulated, asking only to be permitted to live her own placid life according to Confucius, this vast, helpless power has been stung incessantly by greedy foreign powers demanding land or special privileges.

Her resources have been taken by European nations "by right of discovery!" She has been plundered and browbeaten and even forced to smoke opium, because it paid European powers to import it into China.

European powers as well as Japan have gone there, helped themselves to what they wanted and, if the plundered people resented it, these powers have replied with gunpowder.

These foreign nations have carved China as if she were a turkey.

How would you feel if China should come here, seize Boston, New York, New Orleans, San Francisco, Seattle and Portland, help herself to the natural resources of Alaska, extort priceless concessions for an ever-increasing flood of Chinese, which would put ordinary larceny to shame, and then on top of all this open Chinese courts in New York, Boston, New Orleans, Los Angeles, San Francisco and Portland and serve notice that we should keep hands off all Chinese who violated the laws of the United States, saying she would try her own people herself in her own courts?

The answer to all this is what our ancestors said when they gave the Boston Tea Party!

America believes in self-government. That is the cornerstone of western hemisphere civilization. That is what Bunker Hill stands for. That is what the Monroe Doctrine means. The Chinese have just as much right to self-government as we have, as England has, as Germany has, as France has—as any other country in the world.

The justice of it is perfectly obvious and perfectly unanswerable.

We should not fall into the error of thinking that China's memory is as poor as her armed force. She has a most lively recollection of past kindnesses as well as past wrongs; she holds America high above all other nations in her regard.

From the old days when China gave such unique and such eloquent proof of her friendship for America by appointing Anson Burlingame of Massachusetts her Envoy Extraordinary to Europe, on to the days when China showered upon General Grant, in his world tour, the most distinguished honors ever given a foreign guest—on down to this day, China has looked upon the United States as the one nation of the world upon whose disinterested friendship she could depend.

Let us treat China as we would have China treat us, if she were powerful and we were helpless.

Let us merely follow the Golden Rule.

Two Pictures

By T. E. Powers

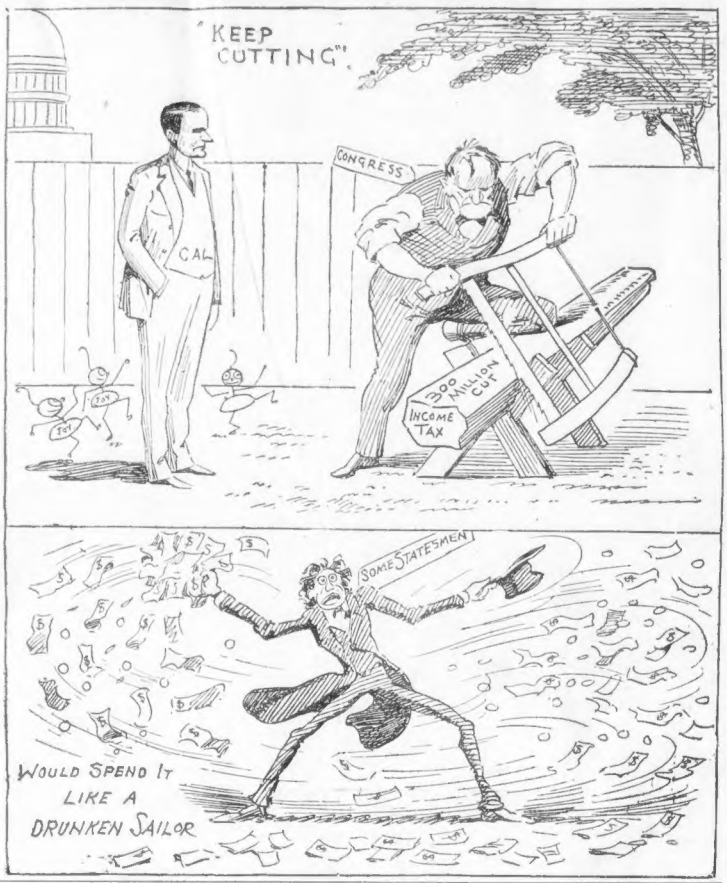

A WIFE'S MEDITATIONS

By Helen Rowland

MANY a woman who loves her husband can't help thinking tentatively of how fascinating she would look in widow's weeds.

* * *

A boy in his first long trousers never feels half so conspicuous and irresistible, as he does twenty years later, when he reverts to adolescence, and appears in his first pair of golf-knickers.

* * *

Helen Rowland

An "understanding" is simply that point in a love-affair, where the man understands that the girl will marry him, if he can make up his mind to ask her.

* * *

The task of a modern girl's life is to keep her innocent mother away from the plays and movies, that no woman over thirty should see.

* * *

There are the "chase-me" eyes, the "help me" eyes, the "trust-me" eyes, and the "just-try-to-resist-me" eyes—and a man has about as much chance of escaping them all, as a jay-walker crossing Broadway.

* * *

A woman, like a picture-play, can carry too many sub-titles and "close-ups"—and leave nothing to a man's imagination. It is the book, the play and the love-affair with a "surprise ending" which keeps a man in his SEAT.

* * *

Wonders will never cease! Every now and then, you meet a man who believes that woman was made to be loved—and a girl who wants to marry and bring up a family!

* * *

A man may sometimes doubt that his company is welcome in a group of men—but he never feels for an instant that his coming will not brighten a girl's whole evening.

* * *

After it's all over, the average man can't tell whether he bought the set of books because he wanted them, because the feminine solicitor had a child to support, or because her eyes were the "appealing" kind.

* * *

It takes a clever woman to keep her husband from ever discovering what a string of "also-rans" he won out against.

(Copyright, 1925, King Features Syndicate, Inc.)

WORDS OF THE WISE MEN

A good principle not rightly understood may prove as harmful as a bad. —Milton.

* * *

Fine sense and exalted sense are not half so useful as common sense; there are forty men of wit for one man of good sense. —Addison.

* * *

Youth is not like a new garment, which we can keep fresh and fair by wearing sparingly. Youth, while we have it, we must wear daily, and it will fast wear away. —John Foster.

* * *

It must be an industrious youth that provides against age; and he that feels away the one must either beg or starve in the other. —L'Estrange.

* * *

No action is commendable which is not voluntary. —Hughes.

* * *

All of us who are worth anything spend our manhood in unlearning the follies or explaining the mistakes of our youth. —Shelby.

* * *

Young men look rather do the past age than the present, and therefore think may prove as harmful as a bad. —Milton.

* * *

Fine sense and exalted sense are not half so useful as common sense; there are forty men of wit for one man of good sense. —Addison.

* * *

Youth is not like a new garment, which we can keep fresh and fair by wearing sparingly. Youth, while we have it, we must wear daily, and it will fast wear away. —John Foster.

* * *

It must be an industrious youth that provides against age; and he that feels away the one must either beg or starve in the other. —L'Estrange.

* * *

No action is commendable which is not voluntary. —Hughes.

* * *

All of us who are worth anything spend our manhood in unlearning the follies or explaining the mistakes of our youth. —Shelby.

* * *

The only true zeal is that which is guided by a good light in the head and that which consists of good and innocent affections in the heart. —Sprat.

* * *

Though our passage through this world be rough and troublesome, yet the trouble will be but short, and the rest and contentment of the end will be an ample recompense. —Atterbury.

* * *

As no single man is born with a right of controlling the opinions of all the rest, so the world has no title to demand the whole time of any particular person. —Pope.

* * *

Genius of the highest kind implies an unusual intensity of the modifying power. —Coleridge.

* * *

We are more heavily taxed by our pride and folly than we are taxed by government. —Benjamin Franklin.

THE HELPING HAND

Letters Not Answered Personally. No Attention Paid to Telephone Calls or Anonymous Letters. No Names Published.

Pleads for Brothers

Helping Hand Editor:

Would you please try and find a place in the country where my two brothers could go for a vacation. One is 11 and the other 9. They are good strong boys and could help around a farm. There are eight children and we won't be able to even go for a car ride. Papa got hurt and mamma is very nervous.

HELEN.

Has No Money

Helping Hand Editor:

My husband has been out of work for over three months and I find it hard to get along with six children and no money. I would appreciate clothing for them, there are girls, nine, seven, five, three and two years of age, and boy, eleven. I can make over anything. Even food would be appreciated and I will be glad to get help as we really need it. MRS. A. G.

Mother of Nine

Helping Hand Editor:

I am the mother of nine children, boys 15 and 10, girls 14, 9, 7, 5, 3, 2 and baby 4 months old. My husband has been without work for seven months and only for the boy, fifteen, who makes six dollars a week I would be without a thing. The girls 7 and 5 are going to a health camp for two months, and they do so much need clothes. They haven't a thing fit to wear and they need shoes as they go barefoot. I have to wash the new baby's clothes at night for the next day. Please help me. MRS. L. M. S.

Almost Discouraged

Helping Hand Editor:

I am about discouraged. My husband is at home sick and two of my children are just getting over the measles. The children are 6 and 4, who take shoes 3 and 8, baby 11 months old, shoes 2½. I wear size 38 or 40, husband 40 or 42. I have been without glasses for ten years and I can't see very good, but cannot afford to get any. I also need sheets and pillow slips to change the beds. I would appreciate anything in the food line. MRS. R. S.

Other Needy Ones

Mrs. V. A. R. would like to find a place in the country to board her two children, boy, thirteen, and girl, nine. Can only pay five or six dollars for both.

Mr. E. D. B., whose husband is sickly and cannot earn much money, asks for clothing for boys, seven, four and two, and baby, eight months old. Husband needs a suit badly, size 42, and she needs a Summer dress, and shoes, 5. She would be so happy to receive a little help.

A widow, obliged to support herself, would appreciate large and small pieces of silk, velvets, ribbons, etc. Has talent for designing and fancy work and can sell what she makes out of these silk pieces.

F. F. R., war veteran and an experienced baker, out of work, would like to hear from someone interested in opening a bakery shop.

Mrs. M. D. asks for a small baby carriage or go-cart and clothes, size 44, shoes 4½ for herself, also for girl 4 and boy 5. Husband has been sick and out of work.

James S. D., 75 years old and an invalid for a good many years, writes he can play the violin and if some kind reader had one he could have, he thinks he could earn enough to pay his room rent and get a little something to eat.

THE RHYMING OPTIMIST

By Aline Michaelis

CAN you recall the barren bough,
The chill, the clouds, the gloom;
can you bring back the Winter now,
when all the world's in bloom? And
can you see the sparkling gleams on
meadows white with rime? How
strange, how far away it seems, a
dream grown dim with time! So faint
and far those cares today that once
grim shadows cast, so swiftly have
they drawn away into the misty
past! So far, so faint to all the brave
who turn from Sorrow's ways to
greet the sky's blue architrave
where golden sunbeams blaze, have
grown all paths they journeyed
through that once were dark and
sad, for hope can fashion life anew,
and faith can make men glad.
No more than Winter days gone by,
than storm with fury spent, are
fears and tears, if hearts are high
that make life's steep ascent.

PRINTERS' INK A GOOD MEDICINE

By DR. FRANK CRANE

"PRINTERS' INK is saving more lives than any other single agency employed by modern health-workers," says Edward A. Moree of the New York State Charities Aid Association.

Right for him!

Printers' ink is the essential liquor of democracy. Kings hate it. All the manipulators of privilege dread it. It is poison to the tyrant of the Old World and the boss of the New.

It is the "sine qua non" of liberty. Liberty to human souls is what light is to human bodies.

Where there is no liberty there is darkness. Where there is darkness there is disease.

It is printers' ink that has scared the food fakers. Only at a good round of printers' ink will the vile, carrion flock of unclean birds that fatten on human credulity and ignorance take flight, they that sell plaster of Paris for bread, carpenters' glue for candy, and God knows what vileness for fish, flesh and fowl.

Printers' ink has prevented more tuberculosis than all the doctors have cured. It has spread right ideas of sanitation, upset old, mildewed superstitions, opened windows, lured people outdoors, flooded fearsome brains with truth, and desparing hearts with hope.

It has built hospitals and supports them.

It has prevented epidemics, driven hush-mouth authorities to activity in remedial measures of cleansing. Cholera and smallpox were conquered by it; malaria and yellow fever flee before it.

It is all well-enough to give an individual Epsom salts or calomel, but what the public needs for what ails it is plenty of printers' ink.

There is some value in the medical profession, but also a deal of hocus-pocus, as there is in everything that becomes professionalized. The best part of the science of medicine is that part which can be told in plain language so that the common man can understand. Every newspaper ought to have its health department.

What people need to know is the truth about health, about food, and about simple living. The more truth they know the less drugs they will take, the less useless and harmful food they will eat, and the less they will run after religious cure-alls and crazy fads.

The newspaper is the health of the State.

"You may cure individuals of their ills in the privacy of the sickroom," says Mr. Moree, "but to cure the public of its ills you must get into the newspapers."

(Copyright, 1925, by the McClure Newspaper Syndicate.)

LONE CLOUD-TAPPER OF THE PACIFIC

By Garrett P. Serviss.

Noted Astronomer and Writer on Scientific Topics of Popular Interest.

OFF in the edge of the Pacific Ocean, a hundred and fifty miles from the coast of Lower California, rises the volcanic peak of Guadalupe, crowning a once green island that has been one of nature's cities of refuge for plant and animal life.

A sentence about this island, written by Laurence M. Huey, of the Natural History Museum of San Diego, which I have just read, makes as striking a picture as could be imagined of the birth of rain.

"In contrast with most of the other islands on the west coast of the peninsula, which are completely arid," says Mr. Huey, "Guadalupe's crest is lofty enough to tap the clouds, and as a result its summit was blest in bygone days with forests of cypress, oak, pine, and palm, as well as with many smaller shrubs and flowers."

I am not here concerned with the naturalists lamentations over the "utter ruination" that has befallen this sea-rimmed speck of land, at the hands first of fur sealers and then of hunters of the elephant seal, and finally of the breeders of goats; but it interests me as an object lesson in rain making.

It taps the clouds. The other islands in that corner of the world were never able to tap the clouds and accordingly they have been nothing but flat, arid deserts.

Did you ever stop to think that the mountains are the greatest of rain makers for the continents? It is not enough that the sun's radiation raises enormous masses — millions of tons—of invisible vapor from the surface of the oceans, and gives it to the winds to be distributed over the continents.

It is only when the unseen vapor, born from the sea, condenses into thick clouds that rain is formed.

But condensation will not occur unless the vapor-charged air is cooled down below its dewpoint. And the readiest way for the air to be cooled is by expansion.

If it is caused to rise it necessarily expands, necessarily cools and necessarily has its invisible vapor turned into clouds from which, if the supply is sufficient, the condensed vapor will fall in showers and sometimes in devastating floods of raindrops.

When moist air from the sea is forced to ascend by being winddriven against the sloping sides of a mountain, expansion, condensation of vapor and the birth of rain are forced upon it.

Mountains "milk" the clouds and draw off their moisture in streams of rain so effectually that the great ranges of the Rockies and the Sierras keep nearly all the eastward-bound vapor supplied by the broad Pacific from crossing their summit line and so bestow it in fertilizing rains on the valleys and plains of the western coast-bordering States. It was these mountain-born rains that created the gold placers of California.

Of course there are other ways beside mountain climbing by which moist air may rise, and so yield up its vapor in rain. In the summer time, over hot plains, meadows and harvest fields, columns of vapor-charged air rise because of their expansion by heat; and then are beheld the most majestic and sometimes the most intimidating spectacles that the blue sky ever displays.

They take the form of high-piled "thunder-heads," and vast bulbous domes of white cumulus clouds that amaze and fascinate every beholder.

The vast shafts that support the rounded summits are composed of invisible vapor, but far aloft, where they enter an atmospheric layer sufficiently cool to produce strong condensation, they spread into immense snow-white capitals, looking as hard, smooth and solid as though carved out of Parian marble. In such clouds thunderstorms are born.

Along sea shores, too, powerful condensation of atmospheric moisture into rain often occurs, though there be no mountains present. Still it remains true that the mountains are the greatest rain drawers.

But it is rare to find an isolated peak rising out of the sea, like Guadalupe, to present so striking an example of "cloud-tapping" and its effects on the earth's vitality.

ONCE-OVERS

WEEK-END VISITS AT YOUR FRIEND'S SUMMER CAMP SHOULD BE MADE ONLY WHEN YOU ARE SUFFICIENTLY URGED

Unless especially urged to do so do not "drop in" nor go to the Summer camp of a friend for a week-end visit.

People go to a Summer home for a rest and more often they have to work harder than in town and with greater inconveniences.

Many invite friends out of courtesy hoping they won't come.

That is plain speaking, but some are foolish enough to broadcast their invitations with this mental "Heaven spare us."

However, when vacation comes it is loafing time and those who have cottages should have the privilege of rest.

Anything which interferes with the yearly recreation period detracts from the joy of vacation.

If you are really wanted at the cottage of a friend your invitation will be so worded that you cannot mistake its sincerity.

Usually one has a few close friends who are welcome almost any time, but don't force yourself even upon intimate friends.

Copyright, 1925, by King Feature Syndicate, Inc.